WEATHER FORECAST
Fair tonight and Thursday. Low tonight 44. High Thursday 66-74.

THE GETTYSBURG TIMES

Truth Our Guide—The Public Good Our Aim — ESTABLISHED 1902 — With Honor To Ourselves And Profit To Our Patrons

GOOD EVENING
When a pessimist acts his true self he usually looks it.

Vol. 56, No. 91 — Adams County's Only Daily Newspaper — GETTYSBURG, PA., WEDNESDAY EVENING, APRIL 16, 1958 — Leased Wire Member of The Associated Press — PRICE FIVE CENTS

FARM MINERAL RIGHTS BEING TRIED IN COURT

The Adams County Court this morning heard testimony to help it determine whether mineral rights on a farm remain the property of a company whether it exploits the minerals or not.

The question is part of the action to quiet title brought by Mrs. Eva Pape, Buford Ave., against William A. Hughes and William T. Weldie, trading as Gargol Exploration Co.

Trial without a jury was being held before the court today with Mrs. Pape testifying that she had granted mineral rights a number of years ago to her farm in the upper part of the county at Gargol to an individual who in turn transferred the rights to the Gargol Exploration Company.

Another Opinion Filed

For more than a decade no mining has taken place and she is seeking to secure full right to her farm, she held.

Representatives of the Gargol Company were testifying this morning to action taken by the company in connection with the development of mining on the farm. Several acres of the farm were drilled to obtain specimens of minerals available, they said. Testimony of the Gargol Exploration Company witnesses showed that since 1947 through 1957 numerous companies expressed interest in the minerals at the Pape farm, and a number of samples were taken.

The court handed down an opinion in the schedule of distribution of the estate of Melbourne G. Myers, late of Gettysburg. The opinion in effect interprets the wording of the will as it provides for various heirs to a property on S. Washington St.

Okay Legion Change

The court's decision provides for the following distribution of the real estate: "Unto Mae Agnes Lady for life, or so long as she lives in said property. After the death or permanent removal of Mae Agnes Lady from said property then unto David Merle Bolen and Josephine Mae Bolen, and the survivor of them, for life, or so long as they live on the upon said property.

"After the death of David Merle Bolen and Josephine Mae Bolen, or their permanent removal from said property, unto Gloria Ann Bolen, Doris Jean Bolen and Peggy Jane Bolen, as tenants in common."

The court also handed down approval of the change in the articles of incorporation of the American Legion Club of Gettysburg providing for admission of members who are veterans of armed force duty but not members of the Albert J. Lentz American Legion Post, while retaining voting privileges only to members of the Lentz Legion post.

MRS. C. REBERT DIES TUESDAY

Mrs. Grace L. Rebert, widow of Clarence H. Rebert, died at the home of her son-in-law and daughter, Dr. and Mrs. Harold A. Dunkelberger, 26 E. Lincoln Ave., Thursday evening at 6:30 o'clock. She had been in declining health for several years.

Born in Mt. Joy Twp., she was a daughter of the late Isaac Newton Lightner and Elizabeth Matilda (Henry) Lightner. Her husband died in November, 1935. She attended schools in Adams County and Gettysburg College. She was a member of Incarnation United Church of Christ of Newport, a member of Topath Chapter of Amaranth, the Civic Club and the Philomathean Club, all of Newport.

Mrs. Rebert had made her home in Newport since 1906 but for the last several years had spent most of the time here.

Surviving are the daughter, Mrs. Dunkelberger; two grandchildren, Harold and Linda Dunkelberger, and a brother, Dr. Harry A. Lightner, Dayton, O.

Funeral services Friday afternoon at 3 o'clock at the Dunkelberger home with the Rev. Donald R. Studer, her pastor, and the Rev. Herman G. Stuempfle Jr., pastor of Christ Lutheran Church here, officiating. Interment in Evergreen Cemetery.

BURY W. L. SHORB

Funeral services for Wilbur L. Shorb, 77, Taneytown house painter and former farmer, who died very suddenly Monday morning at his home, were held this morning at 10 o'clock at the Fuss Funeral Home in Taneytown with the Rev. Edward D Grohman officiating. Interment was made in the Taneytown Lutheran Cemetery. The pallbearers were Lenny Valentine, Edgar Hockensmith, Frank Alexander, Gregg Kiser, Edward P. Shorb and Norval Eckard

LOCAL WEATHER

Yesterday's high	75
Last night's low	43
Today at 8:30 a.m.	58
Today at 1:30 p.m.	68

Raphael Mendez In Concert On Monday

Next Monday evening at 8 o'clock in the New Oxford Elementary School auditorium the combined New Oxford and Biglerville High School bands will present the trumpet virtuoso, Raphael Mendez, now of Hollywood, Calif., in a concert.

Mr. Mendez, widely known as a trumpet soloist on concert stage, radio and television, will be accompanied in his solo work by the combined bands of the two sponsoring schools.

In addition to the selections by Mr. Mendez, the bands will play these numbers: "Gloria," "Universal Judgment," "Waltzing Winds," "Proud Heritage," "Birth Of The Blues," "A Study In Rumba," "The Blue Tailed Fly," "Voodoo" and "Them Basses."

COMPANY A TO HOLD MULTIPLE DRILL SUNDAY

Company A of the 313th Infantry Regiment, 39 Queen St., will hold a "multiple drill" Sunday it was announced by 1st Lt. Robert W. Black, company commander, at the regular drill session of the unit Tuesday evening. Lt. Black said the uniform for Sunday's meeting will be Class C with combat boots, soft caps and cartridge belts. The drill will begin at 7:45 a.m.

Pvt.-1 Stanley L. Reinecker, York Springs R. 2, has received orders sending him to six months of active duty training at Fort Knox, Ky. He is scheduled to report at Ft. Knox on Sunday.

In training Tuesday evening the weapons platoon was instructed in the use of the 57mm rifle and the 60mm mortar by Sfc. Richard B. Yingling, 341 Steinwehr Ave., who was assisted by Cpl. Robert F. Bennett, Gettysburg R. 2, and Pfc. Kenneth R. Koontz, Emmitsburg R. 2. The rifle platoons were instructed in the use of the .30 cal. machine gun and the automatic rifle by Sfc. Terry R. Goodermuth, 146 York St., and Sgt. Robert D. Morecraft, Carlisle, who were assisted by Pfc. Gary C. Cassatt, 441 High St., and Pfc. Lane N. Benda, 801 Highland Ave.

First Sgt. Nile R. Little, Aspers R. 1, conducted on the job training for the headquarters platoon.

In two recent meetings of the unit's rifle team, top gun of a possible 200 score was Sfc. Terry R. Goodermuth, 146 York St., with 193 and 195. Other scores were: Cpl. Tim F. Crouse, Gettysburg R. 4, 186 and 173; Sgt. George M. Feeser, Long Lane, 184 and 172; Sgt. Clifton C. Reynold, Hanover R. 4, 183 and 188; M/Sgt. Harry C. Dick, 217 Chambersburg St., 181 and 183; Cpl. Frederick G. Kauffman, 240 S. Franklin St., 173 and 189; Sfc. Richard B. Yingling, 341 Steinwehr Ave., 172 and 172.

Will Take Part In Convention Panel

Prof. Donald J. Waters, assistant professor of speech and drama at Saint Joseph College, Emmitsburg, will participate in a round table discussion at the 49th annual convention of the Speech Association of the Eastern States Thursday, Friday and Saturday at the Sheraton-McAlpin Hotel, New York City. The basic question of "How Shall We Meet the Problems Connected With Producing High School Plays?" will be discussed.

"The Kinetics of the Decomposition of Oxalic Acid and Malonic Acid in Non-Aqueous Solvents" is the title of a paper to be read to the Maryland section of the American Chemical society by Dr. Louis W. Clark, associate professor of chemistry at Saint Joseph College. The meeting will be held at Goucher College, April 25.

Engineers Talk To Commissioners

The Adams County commissioners this morning met with engineers from the L. P. Kooken Co., New Oxford, to discuss further details on two bridges planned to be built this summer, with the hope that work on the bridges may start soon.

Representatives of the Littlestown Civil Defense unit met with the commissioners to discuss possible changes in the radio transmission at Littlestown.

Approval was given to $1,593.04 county aid to Conewago Twp. for use in placing stone where needed and $328.02 in county aid to Fairfield, with the money to be used for patching and repair of street edges on Franklin, Centennial, Chestnut and Washington Sts. in that borough.

$1,200 FIRE

Fire caused about $1,200 damage Tuesday morning about 7:30 o'clock at the home of Mrs. Charles Putman, Simmons Rd., four miles east of Emmitsburg. The fire started from the chimney and spread into walls and the attic of the log and weatherboard home. Twenty Emmitsburg firemen with three trucks fought the fire for two hours.

GOP WOMEN ARE PRAISED FOR REGISTRATION

The Adams County Council of Republican Women was given credit for increasing the Republican majority in the county by two speakers at a meeting of the council Tuesday evening at the courthouse.

John H. Basehore, candidate for the Republican nomination for General Assembly, told the group, "The increase in Republican majority is due principally to the outstanding work of the women's council." Mrs. A. W. Butterfield, candidate for vice chairman of the Republican party, outlined the work the women's group had done in promoting registrations and held "the fact that we Republicans held the line and advanced the majority is due to the work of you women."

Candidates were the speakers at Tuesday's session. Basehore and Francis Worley, incumbent, were the candidates for General Assembly nomination present. Basehore promised "better representation." Worley noted that the seniority he has gained through years in the position has "brought Adams County its first chairmanship in the state legislature in more than 80 years."

Other Candidates Speak

Jacob Menges, Hanover, candidate for state committee, said his experience as secretary of the county Young Republicans Club has helped prepare him for the state committee post. Roy E. Zinn, York St., also seeking the state committee post, noted that he had already served as state committeeman, from 1920 to 1924, and said he could work with any county chairman to "promote Adams County Republicanism."

Frank Slonaker and H. Earl Pitzer, opposing candidates for the Republican county chairmanship, spoke.

(Continued On Page 3)

PTA COUNCIL PLANS DINNER

Dr. Eugene P. Bertin, Harrisburg, assistant executive secretary of the Pennsylvania State Education Association, will be the speaker at the annual dinner meeting of the Adams County Council of Parent-Teacher Associations to be held

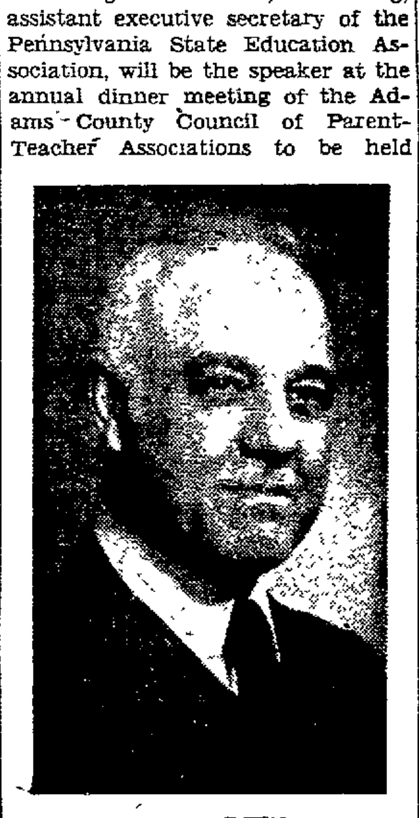

DR. BERTIN

Thursday evening at 6:30 o'clock in the Biglerville grade school cafeteria.

His subject will be "Education Is Everybody's Business."

Dr. Bertin, a native of Lycoming County and graduate of Bucknell University, is a former classroom teacher and supervising principal. For four years he was director of public relations for the state Department of Public Instruction. For the last 11 years he has been with the state PSEA.

Mrs. R. C. Harbaugh, Littlestown, president of the county PTA council, will be in charge of the business meeting. Toastmistress for the evening will be Mrs. Charles Smith of Gettysburg. The invocation will be given by Earl Ecker and Miss Bernie Thrush of Biglerville will sing several solos.

Baptist To Hold DVBS June 9 To 20

Preliminary plans for the Daily Vacation Bible School to be conducted by the First Baptist Church, S. Stratton St., were begun at a teaching staff meeting Tuesday evening at the church

Study courses and materials to be used were chosen and the Rev. Herbert N Brownlee, pastor, was chosen as director of the school which will be held from June 9 through June 20

PLAN RUMMAGE SALE

The Young Adults Class of the Gettysburg Methodist Church will hold a rummage sale Friday evening from 5 to 9 o'clock and Saturday morning, starting at 9 o'clock at the Gettysburg Shopping Center. Mrs. Richard Deaner and Mrs. Kenneth Reinhart, in charge of collecting the rummage, said they will call at the home of those wishing to donate, to collect articles. Proceeds will go toward furnishings for the addition to the church.

Ike Continues Opposition To Tax Cut, Spending Plan

By MARVIN L. ARROWSMITH

WASHINGTON (AP) — President Eisenhower said today that whenever he is convinced a tax cut would benefit the country, the administration will consider it.

But, at a news conference, Eisenhower gave no indication of any change in his thinking that no tax reduction is necessary at this time.

Eisenhower was reminded by a reporter that former President Truman advocates a five-billion-dollar tax cut for low and middle income groups.

Will Act When Needed

A newsman asked then for Eisenhower's views regarding taxes—and what form any reduction should take.

Without mentioning Truman by name, Eisenhower said he would have no comment on the views of any one else.

But he went on to say that when he is convinced a tax cut would benefit the United States, then it will be taken up.

Eisenhower cautioned against rushing into any huge public works program in an effort to combat the recession. Truman advocates a big increase in spending for such projects.

Saying we must be very, very careful about getting into such programs, Eisenhower added we should try to be reasonable and not get what he called a Sputnik attitude about everything.

Rebuttal To HST

The President offered a rebuttal too to Truman's call for reducing costs of carrying the public debt. Eisenhower said that in order to lower interest costs on the public debt it might be necessary to flood the country with money to sustain a lower interest rate. That in turn, he added, would mean higher prices.

And that is the sort of program he for one never will go for, Eisenhower said.

Today's conference marked the first time in a year Eisenhower has met four weeks in a row with newsmen.

He dealt with these other topics:

VETO—A reporter told Eisenhower his veto yesterday of a 1½-billion-dollar water projects authorization bill is being criticized by some in Congress who felt the program would help fight the recession. The reporter, Sarah McClendon, who represents several Texas and other papers, said Rep. Wright (D-Tex) had expressed the opinion that Eisenhower ought to leave out some of his golf playing and get out for a first-hand look at conditions in the country.

The congressman feels, Miss McClendon added, that Eisenhower then would see the need for such projects.

Eisenhower replied, with no show of irritation, that he doesn't know Cong. Wright but has visited small villages and towns throughout the country—many more than the congressman.

With that Eisenhower recognized another questioner.

HIGHWAY BILL—Asked whether he intends to sign or veto the $1,800,000,000 highway construction bill, Eisenhower noted he has until midnight to act, and added

(Continued On Page 2)

George W. Bishop Dies Tuesday Night

George William Bishop, 53, Gettysburg R. 3, died suddenly Tuesday night at 8 o'clock at the Warner Hospital. Dr. C. G. Crist, Adams County coroner, said the death was caused by a coronary occlusion.

Mr. Bishop, a janitor at Gettysburg College for a number of years, had been in his usual health through the day and had eaten his evening meal when he told Elsie Bolen, his housekeeper, that he felt ill. A physician was called and he was removed from his Knoxlyn Rd. home to the Warner Hospital by the Gettysburg Fire Department ambulance at 6 o'clock. Death followed at the hospital two hours later.

A son of the late Amos and Marie (Kump) Bishop, he was reared by Mr. and Mrs. Harvey Daywalt, 233 S. Washington St. He was born December 28, 1904, and was a member of the local Eagles lodge.

Funeral services Friday afternoon at 2 o'clock from the Peters Funeral Home, Carlisle St., with the Rev. Harold Myers officiating. Interment in Flohr's Cemetery. Friends may call at the funeral home Thursday evening from 7 to 9 o'clock.

British General Visits Battlefield

Lt. Gen. Sir Gerald Lathbury and Lady Lathbury and Major General and Mrs. Max Johnson lunched at the Hotel Gettysburg at noon today and then toured the battlefield with Dr. Frederick Tilberg, Gettysburg National Park historian, as their guide. Gen. Lathbury is a lecturer at the Army War College at Carlisle on the Kermit Roosevelt Foundation and Gen. Johnson is college commandant.

AT PRESBYTERY MEETING

The Rev. Robert A. MacAskill, local Presbyterian pastor, and the Rev. Edwin Elliott, pastor of the Lower Marsh Creek Presbyterian Church, accompanied by Paul W. Grove and Dr. Ira Henderson, elders from the respective churches, attended the spring meeting of Carlisle Presbytery in Shippensburg Presbyterian Church Tuesday.

40 NURSES AND MOUNT GLEEMEN SING SATURDAY

The forty-voiced Glee Club of the Georgetown School of Nursing will join with the Mt. St. Mary's College Gleemen Saturday for an evening of "April Melodies." The performance will take place in Flynn Hall on the Mount campus at 7:30 p.m. There is no admission charge and the public is invited.

Each choral group will be heard in popular and classic selections. For a finale the seventy-five singers will offer: Bach's "Jesu, Joy of Man's Desiring:" hit songs from the Broadway musicales, "Kismet" and "My Fair Lady." A touch of the modern idiom will be heard in Hindemith's "Of Household Rule." Miss Elizabeth Knarr, directress of the nurses, will be guest conductor of the combined selections. The Rev. Fr. David W. Shaum will direct the Mount choristers. The Rt. Rev. John L. Sheridan, P.A., will welcome the guests to the campus.

Other Concerts

Other concerts are as follows: Dinner meeting of the Towson Kiwanis Club, Towson, Md., at 6 p.m.; assembly program, Taneytown High School, Taneytown, April 22 at 2 p.m.; banquet of the Holy Name Society of the Southern Region of the Diocese of Harrisburg, at Conewago Chapel, April 24; Parents Day Concert, May 4, at 3 p.m.; assembly program, Catholic High School of Baltimore, May 6 at 2 p.m.; and the Spring Concert, "Jubilee Rejoicing," on the Mount campus May 8 at 8:30 p.m.

Quarterly Chamber Meeting Tonight

Julian Estep, president of the Gettysburg Chamber of Commerce, reminded today that the first quarterly membership meeting of the Gettysburg Chamber of Commerce will be held this evening at 8 o'clock at the Adams Electric Cooperative building, rear of N. Stratton St.

Attorney George Eppinger, Chambersburg, will be the principal speaker. Committee chairmen will report on activities of their groups to date.

U.S. Will Rocket Man 150 Miles Into Air, Return

WASHINGTON (AP) — The United States may rocket a man 150 miles into space within a year—and bring him back alive.

Dr. Wernher von Braun, one of the world's leading missile experts, said he's sure it can be done with his Redstone rocket if the Pentagon gives him a go-ahead.

Von Braun, chief of Army missile development, also told the new House Committee on Space Problems the Soviets could shoot a man 200 miles up with the equipment they have now.

The former German scientist, who developed the Redstone and Jupiter missiles, estimated it would cost 10 million dollars to develop the American space man project.

The man would be shot up in a one-ton bullet-like capsule at a speed reaching 5,000 feet per second.

In his missile, he would hang motionless far higher than man has ever gone for about five minutes. Then a parachute device would slow his descent so that he could land — perhaps unconscious but still alive—in the ocean with a ship waiting to pick him up.

May Use Animals

Von Braun said some animals such as chimpanzees would be used on test firings. But he said he had no doubt a human being could survive the ordeal. He said a volunteer had already been picked, but the declined to name him

He said the project was submitted to the Pentagon several months ago. The question, he said, is whether the cost can be justified by the propaganda value and by the medical findings—that is the constantly recorded physical changes in the space man.

NATIONAL "Y" WEEK WILL BE OBSERVED HERE

Plans for observance of National YWCA Week, April 20 through 27, were among future activities outlined Tuesday at a morning and afternoon session of the board of directors of the YWCA and committee chairmen and members held at the Y, Lincoln Square.

The morning session of committee chairmen was followed by a meeting of the directors.

At the noon luncheon for 34 guests Mrs. John S. Rice spoke on "The Responsibilities of Committees and Chairmen."

Committees held afternoon workshop sessions and then reassembled for the presentation of reports by the various groups.

Reports showed that 91 meetings, attended by 1,594 persons, were held at the Y during March. Two hundred and fifty-five volunteers served during the month.

The Y-Teens, Business and Professional Women's Club and the Annie Danner Club are among those organizations scheduled to mark National Girl Scout Week. The Y-Teens will hold a program on the theme "No Man Is An Island" April 27 at the Y with all "Y" members invited.

Membership Of 600

Membership in the Y totals 600. The annual drive for members will be conducted at the present time.

Among the more active groups were the Y-Teens who devoted much time during the Easter period to preparing Easter baskets for distribution to needy families.

The Y-Teens are planning a trip to Annapolis, Fort McHenry and Sherwood Gardens, Baltimore, in the near future Mrs. Stanley Hill reported.

The chairmen and committees which met Tuesday included: Mrs. Arthur Rice, program; Mrs. Stanley Hull, Y-Teens; Mrs. Albert Blackburn, public affairs; Mrs. Fred Pfeffer, membership; Mrs. Harold Dunkelberger, personnel; Mrs. William Conover, Rotary; Mrs. Wayne Keet, house; Mrs. Robert Bloom, finance; Mrs. Luther McDonnell, religion.

Mrs. Blackburn announced that the public affairs committee will held a public meeting Thursday evening at 8 o'clock at the Y at which Mrs. Joseph Bushey will speak on "The State Nurse Program."

Mrs. J. Clair Donley, president of the Y, presided at the board meeting.

CLUB NAMES COMMITTEES

Donald Joseph, president of the Gettysburg Exchange Club, appointed committees at the regular weekly dinner-meeting at Bankert's Restaurant, Tuesday evening.

The first person mentioned in the following list of committees is the chairman: Program, Paul Neth, David Garfinkle, C. Robert Ziegler; membership, Richard Hartley, Clyde Williams, Robert Snyder; auditors, Robert Snyder, Richard Shaffer; finance, Carl Prosser, Alexis Chritzer, Hugh Scott; publicity, C. Robert Ziegler, David Garfinkle, Donald Peters; public affairs, Clyde Bream, Cletus Mayer, Ernest Dulany; fellowship, John Codori, George Grawe, Frank Groft; attendance, Robert Saylor Jr., Crosby Hartzell.

Other committees are: Youth, E. Donald Scott, Crosby Hartzell, Roy Goldsmith; American citizenry, N. A. Meligakes, Jay Bringham, Glenn Guise: house, Millard Doyle, Dave Rutters, John Codori; inner club, John J. Slentz, Robert Snyder, Clyde Williams; education, Carl Prosser, Ernest Simpson, Harvey White; club aims, made up of past presidents, Carl Prosser, Richard Shaffer, John J. Slentz, David Garfinkle, Robert Snyder, Donald Scott and Glenn Guise.

HOSPITAL REPORT

Ray Kline, Littlestown, was operated upon this morning at the Warner Hospital for the removal of his tonsils.

Admissions: Mrs. Richard Sheaffer, Aspers R. 1; Mrs. William Jay, Aspers R. 1; Mrs. Duane Johnson, Seminary Apts.; Charles Dutrow, Taneytown; William T. Orner, 130 West St.; Mrs. Robert E. Wallen, New Oxford R. 2; Mrs. Donald Wills, Greenstone; Mrs. Curvin Altland, Thomasville R. 1; George P. Smith, Littlestown.

Discharges: Mrs. William Gross and infant daughter, Littlestown; Mrs. Daisy Moser, 100 Baltimore St.; Mrs. Willis Zimmerer and infant son, R. 3; Mrs. John Rinehart, Bigville R. 1; Wayne Price Jr., Taneytown; John W. German, R. 2; Cynthia Rummel, R. 1.

BIRTH ANNOUNCEMENTS

At Warner Hospital

Mr. and Mrs. Robert E. Wallen, New Oxford R. 2, son, today.

Mr. and Mrs. Duane Johnson, Seminary Apts., son, Tuesday.

Mr. and Mrs. Richard Sheaffer, Aspers R. 1, son, Tuesday.

Spring Festival Of PTA Set For May 9

Preparations are going forward for the annual spring festival of the Gettysburg Parent-Teacher Association to be held at the Keefauver Elementary school Friday, May 9, from 4 to 10 p.m.

Fun, food and entertainment are being planned for the six-hour period and there will be dancing and games. Music will be provided by the Gettysburg High School dance band and the elementary school band. The PTA's Family Recreation committee is in charge of the entertainment that will include square dancing, performances by majorettes, a half hour talent show and group singing.

Platters and sandwiches will be on sale in the school cafeteria while white elephant, parcel post, cake and baked goods, flower, ice cream and candy booths will be operated. There will also be a fish pond. Mrs. Samuel McNair is in charge of the parcel post booth and Mrs. C. A. Woodward will handle the white Elephant booth.

PTA members will be solicited by telephone for donations of baked goods.

SAYS RETARDED CHILDREN CAN BECOME USEFUL

"Seventy-five per cent of our severely retarded children can be trained to do something useful," William H. McCrea, president of the Cumberland County Association for Retarded Children, said in a talk Tuesday evening at a regular meeting of parents of the children in the Adams County Day Care Center.

Fifty parents and friends attended the meeting at the High St. School building. At a business meeting, a nominating committee proposed this slate of officers for the election which will be held in May: President, Mrs. Edwin Longanecker; vice president, Mrs. Donald Hubbard; secretary, Mrs. Donald Wright, and treasurer, Francis Zepp.

Mr. McCrea said the program for retarded children in Cumberland County includes two day care centers, a sheltered workshop, a religious program and plans for a kindergarten. He commended Adams County for its program but urged the establishment of a sheltered workshop here.

"It is also important that we make contributions to our state and national associations for retarded children in order to supply funds for research," he said. In conclusion he told the group there is really no limitation to the training of the abilities of severely retarded children if they are taught with patience."

A social hour followed Mr. McCrea's talk.

Young Farmers Are Hosts To Ladies

John D. Naugle, assistant county farm agent, was the principal speaker Tuesday evening at the annual ladies' night dinner of the Gettysburg Young Farmers' Association at the Trinity United Church of Christ with 50 present.

Naugle, an International Farm Youth Exchange student in 1954, told of his visit to Switzerland and showed pictures of life in that country.

Among guests introduced were Elmer Schriver, agricultural education instructor at Gettysburg High School, who with Mrs. Schriver presented philodendron plants to each of the ladies present; George Glenn, agricultural education teacher at the high school; G. Marion Stambaugh, Farm Bureau manager; Martin Walter, of Adams Agstone; Edward George, Thomasville Lime, and a representation of Union Fertilizer.

President Francis Walter served as toastmaster.

Call Meetings To Assist All Brides

The Wise Bride's Club, the newest project for homemakers by the Adams County Extension Association, will hold its first meeting next Wednesday evening from 7:30 until 9:30 o'clock in the historical room in the court house. Mrs. Helen Tunison, associate home economist, said the club was formed to help brides, young and old, and brides-to-be in various homemaking problems.

The topic of the first meeting will be "Table settings and accessories," with Mrs. Tunison as the leader. The meetings will be varied with panel discussions, films, and tours. "Topics for discussion will depend on the interests of the club," Mrs. Tunison said.

Any bride-to-be, and those already married are invited to attend the meetings

FRACTURES LEG

John Stiles, 20, Taneytown, was treated at the Warner Hospital Tuesday for a fracture of the right lower leg sustained in a fall April 9

CHARLES BOWER RETIRES FROM POST OFFICE

Charles H. Bower, 29 E. Stevens St., an employe of the Gettysburg Post Office since 1913, Tuesday worked his last day.

His actual retirement becomes effective May 30, but he ceased work Tuesday in order to take advantage of leave due him. His fellow employes said that "Charley could never get all the leave coming to him." Bower had worked much overtime and had rarely taken all of the leave that he might have had.

The last remaining active post office employe who "moved with the post office from York St.," Bower began his services as a substitute worker in 1913 during the observance of the 50th anniversary of the Battle of Gettysburg. The post office was then located in a small building where the Manufacturers Light and Heat Co. office York St. now stands.

Was Stamp Clerk

In 1914 the new post office on Baltimore St. was built and Bower, then a regular postal employe, became the first stamp clerk in the new office. He served for 35 years as stamp clerk, with 11 "partners" at the window, the first of them being the late Elmer Slaybaugh.

He served under seven postmasters: William Beales, Charles Dunkelberger, Robert Miller, John Eckert, C. A. Williams, Lawrence E. Oyler and the present acting postmaster, Dewey McCauslin.

He explained his long tenure at the window: "Every time I felt like a change, the postmaster would always say, 'Well, Charley, you know the window pretty well, you better stay there a while longer.' No matter what postmaster it was, that always seemed to be the answer."

Eight years ago he was appointed superintendent of mails, a position he held when he retired.

Native Of County

During his approximately 45 years at the post office "the amount of mail has increased tremendously. In fact, it has increased much faster than the number of men employed to handle it," Bower said.

The largest increase occurred during the last ten years, he said.

One of three sons of the late Mr. and Mrs. P. A. T. Bower—the others are John L. Bower, Baltimore St., and Rev. Philip Bower, Emmitsburg. —Mr. Bower was born near New Oxford, and spent his early years in Table Rock.

He moved to Gettysburg when he married Mrs. Bower, the former Miss Elma V. Sheely, daughter of Harry A. and Alberta Sheely. Mrs. Bower's mother operated a boarding house for 25 years. One of the prized possessions of the family are two trophies won by Gettysburg College students in basketball. The students, who boarded at the Sheely home, gave Mrs. Sheely the trophies they had won.

Although retiring from the post office and aged 68, Mr. Bower doesn't think it's time to take things easy. He plans to start looking for another job after May 30, adding, "A man should have something to do."

SCHOOLS GET STATE FUNDS

Adams County's 32 school districts have received $21,076.10 from the state as reimbursement for the school nurse program of 1956-57, County Superintendent of Schools C. P. Keefer said today.

Gettysburg will receive $1,556.21. The other districts will receive these amounts: Abbottstown, $338.88; Arendtsville, $243.72; Bendersville, $247.04; Berwick Twp., $881.73; Biglerville, $512.84; Butler Twp., $1,003.80; Conewago Independent, $40.49; Conewago Twp., $403.97.

Cumberland Twp., $1,127.70; East Berlin, $438.19; Fairfield, $251.24; Franklin Twp., $1,448.99; Freedom Twp., $312.35; Germany Twp., $652.64; Hamilton Twp., $422.84; Hamiltonban Twp., $1,145.08; Highland Twp., $323.63; Huntington Twp., $806.06; Latimore Twp., $814.23; Liberty Twp., $473.73.

Littlestown, $1,089.01; Menallen Twp., $1,218.46; Mt. Joy Twp., $891.54; Mt. Pleasant Twp., $452.91; New Oxford, $395.85; Oxford Twp., $467.29. Reading Twp., $698.39; Straban Twp., $1,002.34; Tyrone Twp., $723.57; Union Twp., $498.74; York Springs, $187.74.

LIONS HOST LADIES

Forty Fairfield Lions and their ladies were served a ham and oyster dinner at the Cashtown fire hall Tuesday evening. President Charles Lott presided. Planters were given to the ladies as favors. A color film on Bermuda was shown. The dinner was served by the auxiliary of the Cashtown Fire Company.

FHS ALUMNI TO MEET

The Fairfield High School Alumni Association will meet Monday evening at 8 o'clock at the high school building to make plans for the annual dinner meeting.

NEWSPAPERARCHIVE®

WEATHER FORECAST
Fair tonight and Thursday. Low tonight 44. High Thursday 66-74.

THE GETTYSBURG TIMES

Truth Our Guide—The Public Good Our Aim ESTABLISHED 1902 *With Honor To Ourselves And Profit To Our Patrons*

GOOD EVENING
When a pessimist acts his true self he usually looks it.

Vol. 56, No. 91 Adams County's Only Daily Newspaper GETTYSBURG, PA., WEDNESDAY EVENING, APRIL 16, 1958 Leased Wire Member of The Associated Press PRICE FIVE CENTS

FARM MINERAL RIGHTS BEING TRIED IN COURT

The Adams County Court this morning heard testimony to help it determine whether mineral rights on a farm remain the property of a company whether it exploits the minerals or not.

The question is part of the action to quiet title brought by Mrs. Eva Pape, Buford Ave., against William A. Hughes and William T. Weldie, trading as Gargol Exploration Co.

Trial without a jury was being held before the court today with Mrs. Pape testifying that she had granted mineral rights a number of years ago to her farm in the upper part of the county at Gargol to an individual who in turn transferred the rights to the Gargol Exploration Company.

Another Opinion Filed

For more than a decade no mining has taken place and she is seeking to secure full right to her farm, she held.

Representatives of the Gargol Company were testifying this morning to action taken by the company in connection with the development of mining on the farm. Several acres of the farm were drilled to obtain specimens of minerals available, they said. Testimony of the Gargol Exploration Company witnesses showed that since 1947 through 1957 numerous companies expressed interest in the minerals at the Pape farm, and a number of samples were taken.

The court handed down an opinion in the schedule of distribution of the estate of Melbourne G. Myers, late of Gettysburg. The opinion in effect interprets the wording of the will as it provides for various heirs to a property on S. Washington St.

Okay Legion Change

The court's decision provides for the following distribution of the real estate: "Unto Mae Agnes Lady for life, or so long as she lives in said property. After the death or permanent removal of Mae Agnes Lady from said property then unto David Merle Bolen and Josephine Mae Bolen, and the survivor of them, for life, or so long as they live on the upon said property.

"After the death of David Merle Bolen and Josephine Mae Bolen, or their permanent removal from said property, unto Gloria Ann Bolen, Doris Jean Bolen and Peggy Jane Bolen, as tenants in common."

The court also handed down approval of the change in the articles of incorporation of the American Legion Club of Gettysburg providing for admission of members who are veterans of armed force duty, but not members of he Albert J. Lentz American Legion Post, while retaining voting privileges only to members of the Lentz Legion post.

MRS. C. REBERT DIES TUESDAY

Mrs. Grace L. Rebert, widow of Clarence H. Rebert, died at the home of her son-in-law and daughter, Dr. and Mrs. Harold A. Dunkelberger, 26 E. Lincoln Ave., Thursday evening at 6:30 o'clock. She had been in declining health for several years.

Born in Mt. Joy Twp., she was a daughter of the late Isaac Newton Lightner and Elizabeth Matilda (Henry) Lightner. Her husband died in November, 1935. She attended schools in Adams County and Gettysburg College. She was a member of Incarnation United Church of Christ of Newport, a member of Topath Chapter of Amaranth, the Civic Club and the Philomaethean Club, all of Newport.

Mrs. Rebert had made her home in Newport since 1906 but for the last several years had spent most of the time here.

Surviving are the daughter, Mrs. Dunkelberger; two grandchildren, Harold and Linda Dunkelberger, and a brother, Dr. Harry A. Lightner, Dayton, O.

Funeral services Friday afternoon at 3 o'clock at the Dunkelberger home with the Rev. Donald R. Studer, her pastor, and the Rev. Herman G. Stuempfle Jr., pastor of Christ Lutheran Church here, officiating. Interment in Evergreen Cemetery.

BURY W. L. SHORB

Funeral services for Wilbur L. Shorb, 77, Taneytown house painter and former farmer, who died very suddenly Monday morning at his home, were held this morning at 10 o'clock at the Fuss Funeral Home in Taneytown with the Rev. Edward D. Grohman officiating. Interment was made in the Taneytown Lutheran Cemetery. The pallbearers were Lenny Valentine, Edgar Hockensmith, Frank Alexander, Gregg Kiser, Edward P. Shorb and Norval Eckard.

LOCAL WEATHER

Yesterday's high	75
Last night's low	44
Today at 8:30 a.m.	48
Today at 1:30 p.m.	68

Raphael Mendez In Concert On Monday

Next Monday evening at 8 o'clock in the New Oxford Elementary School auditorium the combined New Oxford and Biglerville High School bands will present the trumpet virtuoso, Raphael Mendez, now of Hollywood, Calif., in a concert.

Mr. Mendez, widely known as a trumpet soloist on concert stage, radio and television, will be accompanied in his solo work by the combined bands of the two sponsoring schools.

In addition to the selections by Mr. Mendez, the bands will play these numbers: "Gloria," "Universal Judgment," "Waltzing Winds," "Proud Heritage," "Birth Of The Blues," "A Study In Rumba," "The Blue Tailed Fly," "Voodoo" and "Them Basses."

COMPANY A TO HOLD MULTIPLE DRILL SUNDAY

Company A of the 313th Infantry Regiment, 39 Queen St., will hold a "multiple drill" Sunday it was announced by 1st Lt. Robert W. Black, company commander, at the regular drill session of the unit Tuesday evening. Lt. Black said the uniform for Sunday's meeting will be Class C with combat boots, soft caps and cartridge belts. The drill will begin at 7:45 a.m.

Pvt.-1 Stanley L. Reinecker, York Springs R. 2, has received orders sending him to six months of active duty training at Fort Knox, Ky. He is scheduled to report at Ft. Knox on Sunday.

In training Tuesday evening the weapons platoon was instructed in the use of the 57mm rifle and the 60mm mortar by Sfc. Richard B. Yingling, 341 Steinwehr Ave., who was assisted by Cpl. Robert F. Bennett, Gettysburg R. 2, and Pfc. Kenneth R. Koontz, Emmitsburg R. 2. The rifle platoons were instructed in the use of the .30 cal. machine gun and the automatic rifle by Sfc. Terry R. Goodermuth, 146 York St., and Sgt. Robert D. Morecraft, Carlisle, who were assisted by Pfc. Gary C. Cassatt, 441 High St., and Pfc. Lane N. Benda, 801 Highland Ave.

First Sgt. Nile R. Little, Aspers R. 1, conducted on the job training for the headquarters platoon.

In two recent meetings of the unit's rifle team, top gun of a possible 200 score was Sfc. Terry R. Goodermuth, 146 York St., with 193 and 195. Other scores were: Cpl. Tim F. Crouse, Gettysburg R. 4, 186 and 173; Sgt. George M. Feeser, Long Lane, 184 and 172; Sgt. Clifton C. Reynold, Hanover R. 4, 183 and 188; M/Sgt. Harry C. Dick, 217 Chambersburg St., 181 and 183; Cpl. Frederick G. Kauffman, 240 S. Franklin St., 173 and 189; Sfc. Richard B. Yingling, 341 Steinwehr Ave., 172 and 172.

Will Take Part In Convention Panel

Prof. Donald J. Waters, assistant professor of speech and drama at Saint Joseph College, Emmitsburg, will participate in a round table discussion at the 49th annual convention of the Speech Association of the Eastern States Thursday, Friday and Saturday at the Sheraton-McAlpin Hotel, New York City. The basic question of "How Shall We Meet the Problems Connected With Producing High School Plays?" will be discussed.

"The Kinetics of the Decomposition of Oxalic Acid and Malonic Acid in Non-Aqueous Solvents" is the title of a paper to be read to the Maryland section of the American Chemical society by Dr. Louis W. Clark, associate professor of chemistry at Saint Joseph College. The meeting will be held at Goucher College, April 25.

Engineers Talk To Commissioners

The Adams County commissioners this morning met with engineers from the L. P. Kooken Co. relative to bids that will be asked on two bridges planned to be built this summer, with the hope that work on the bridges may start soon.

Representatives of the Littlestown Civil Defense unit met with the commissioners to discuss possible changes in the radio transmission at Littlestown.

Approval was given to $1,593.04 county aid to Conewago Twp. for use in placing stone where needed and $328.02 in county aid to Fairfield, with the money to be used for patching and repair of street edges on Franklin, Centennial, Chestnut and Washington Sts. in that borough.

$1,200 FIRE

Fire caused about $1,200 damage Tuesday morning about 7:30 o'clock at the home of Mrs. Charles Putman, Simmons Rd., four miles east of Emmitsburg. The fire started from the chimney and spread into walls and the attic of the log and weatherboard home. Twenty Emmitsburg firemen with three trucks fought the fire for two hours.

GOP WOMEN ARE PRAISED FOR REGISTRATION

The Adams County Council of Republican Women was given credit for increasing the Republican majority in the county by two speakers at a meeting of the council Tuesday evening at the courthouse.

John H. Basehore, candidate for the Republican nomination for General Assembly, told the group, "The increase in Republican majority is due principally to the outstanding work of the women's council." Mrs. A. N. Butterfield, candidate for vice chairman of the Republican party, outlined the work the women's group had done in promoting registrations and held "the fact that we Republicans held the line and advanced the majority is due to the work of you women."

Candidates were the speakers at Tuesday's session. Basehore and Francis Worley, incumbent, were the candidates for General Assembly nomination present. Basehore promised "better representation." Worley noted that the seniority he has gained through years in the legislature has "brought Adams County its first chairmanship in the state legislature in more than 80 years."

Other Candidates Speak

Jacob Menges, Hanover, candidate for state committee, said his experience as secretary of the county Young Republicans Club has helped prepare him for the state committee post. Roy E. Zinn, York St., also seeking the state committee post, noted that he had already served as state committeeman, from 1920 to 1924, and said he could work with any county chairman to "promote Adams County Republicanism."

Frank Slonaker and H. Earl Pitzer, opposing candidates for the Republican county chairmanship, spoke.

(Continued On Page 3)

PTA COUNCIL PLANS DINNER

Dr. Eugene P. Bertin, Harrisburg, assistant executive secretary of the Pennsylvania State Education Association, will be the speaker at the annual dinner meeting of the Adams County Council of Parent-Teacher Associations to be held

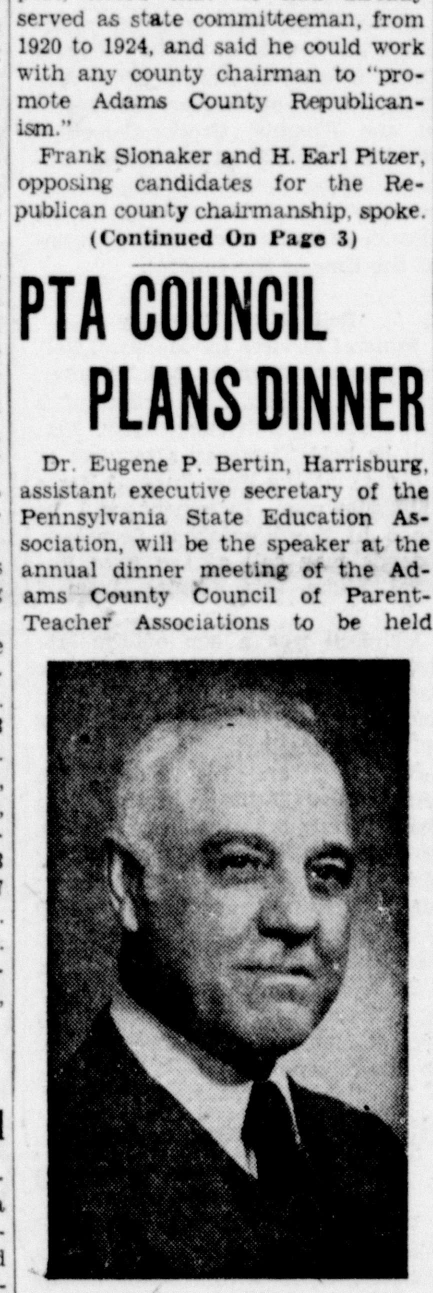

DR. BERTIN

Thursday evening at 6:30 o'clock in the Biglerville grade school cafeteria.

His subject will be "Education Is Everybody's Business."

Dr. Bertin, a native of Lycoming County and graduate of Bucknell University, is a former classroom teacher and supervising principal. For four years he was director of public relations for the state Department of Public Instruction. For the last 11 years he has been with the state PSEA.

Mrs. R. C. Harbaugh, Littlestown, president of the county PTA council, will be in charge of the business meeting. Toastmistress for the evening will be Mrs. Charles Smith of Gettysburg. The invocation will be given by Earl Ecker and Miss Bernie Thrush of Biglerville will sing several solos.

Baptist To Hold DVBS June 9 To 20

Preliminary plans for the Daily Vacation Bible School to be conducted by the First Baptist Church, S. Stratton St., were begun at a teaching staff meeting Tuesday evening at the church.

Study courses and materials to be used were chosen and the Rev. Herbert N. Brownlee, pastor, was chosen as director of the school which will be held from June 9 through June 20.

PLAN RUMMAGE SALE

The Young Adults Class of the Gettysburg Methodist Church will hold a rummage sale Friday evening from 5 to 9 o'clock and Saturday morning, starting at 9 o'clock at the Gettysburg Shopping Center. Mrs. Richard Deaner and Mrs. Kenneth Reinhart, in charge of collecting the rummage, said they would call, upon request of those wishing to donate, to collect articles. Proceeds will go toward furnishings for the addition to the church.

Ike Continues Opposition To Tax Cut, Spending Plan

By MARVIN L. ARROWSMITH

WASHINGTON (AP) — President Eisenhower said today that whenever he is convinced a tax cut would benefit the country, the administration will consider it.

But, at a news conference, Eisenhower gave no indication of any change in his thinking that no tax reduction is necessary at this time.

Eisenhower was reminded by a reporter that former President Truman advocates a five-billion-dollar tax cut for low and middle income groups.

Will Act When Needed

A newsman asked then for Eisenhower's views regarding taxes—and what form any reduction should take.

Without mentioning Truman by name, Eisenhower said he would have no comment on the views of any one else.

But he went on to say that when he is convinced a tax cut would benefit the United States, then it will be taken up.

Eisenhower cautioned against rushing into any huge public works program in an effort to combat the recession. Truman advocates a big increase in spending for such projects.

Saying we must be very, very careful about getting into such programs, Eisenhower added we should try to be reasonable and not get what he called a Sputnik attitude about everything.

Rebuttal To HST

The President offered a rebuttal too to Truman's call for reducing costs of carrying the public debt.

Eisenhower said that in order to lower interest costs on the public debt it might be necessary to flood the country with money to sustain a lower interest rate. That in turn, he added, would mean higher prices.

And that is the sort of program he for one never will go for, Eisenhower said.

Today's conference marked the first time in a year Eisenhower has met four weeks in a row with newsmen.

He dealt with these other topics:

VETO—A reporter told Eisenhower his veto yesterday of a 1½-billion-dollar water projects authorization bill is being criticized by some in Congress who felt the program would help fight the recession. The reporter, Sarah McClendon, who "represents several Texas and other papers, said Rep. Wright (D-Tex) had expressed the opinion that Eisenhower ought to leave out some of his golf playing and get out for a first-hand look at conditions in the country.

The congressman feels, Miss McClendon added, that Eisenhower then would see the need for such projects.

Eisenhower replied, with no show of irritation, that he doesn't know Cong. Wright but has visited small villages and towns throughout the country—many more than the congressman.

With that Eisenhower recognized another questioner.

HIGHWAY BILL—Asked whether he intends to sign or veto the $1,800,000,000 highway construction bill, Eisenhower noted he has until midnight to act, and added

(Continued On Page 2)

George W. Bishop Dies Tuesday Night

George William Bishop, 53, Gettysburg R. 3, died suddenly Tuesday night at 8 o'clock at the Warner Hospital. Dr. C. G. Crist, Adams County coroner, said the death was caused by a coronary occlusion.

Mr. Bishop, a janitor at Gettysburg College for a number of years, had been in his usual health through the day and had eaten his evening meal when he told Elsie Bolen, his housekeeper, that he felt ill. A physician was called and he was removed from his Knoxlyn Rd. home to the Warner Hospital by the Gettysburg Fire Department ambulance at 6 o'clock. Death followed at the hospital two hours later.

A son of the late Amos and Marie (Kump) Bishop, he was reared by Mr. and Mrs. Harvey Daywalt, 233 S. Washington St. He was born December 28, 1904, and was a member of the local Eagles lodge.

Funeral services Friday afternoon at 2 o'clock from the Peters Funeral Home, Carlisle St., with the Rev. Harold Myers officiating. Interment in Flohr's Cemetery. Friends may call at the funeral home Thursday evening from 7 to 9 o'clock.

British General Visits Battlefield

Lt. Gen. Sir Gerald Lathbury and Lady Lathbury and Major General and Mrs. Max Johnson lunched at the Hotel Gettysburg at noon today and then toured the battlefield with Dr. Frederick Tilberg, Gettysburg National Park historian, as their guide. Gen. Lathbury is a lecturer at the Army War College at Carlisle and Gen. Johnson is college commandant.

AT PRESBYTERY MEETING

The Rev. Robert A. MacAskill, local Presbyterian pastor, and the Rev. Edwin Elliott, pastor of the Lower Marsh Creek Presbyterian Church, accompanied by Paul W. Grove and Dr. Ira Henderson, elders from the respective churches, attended the spring meeting of Carlisle Presbytery in Shippensburg Presbyterian Church Tuesday.

U.S. Will Rocket Man 150 Miles Into Air, Return

WASHINGTON (AP) — The United States may rocket a man 150 miles into space within a year—and bring him back alive.

Dr. Wernher von Braun, one of the world's leading missile experts, said he's sure it can be done with his Redstone rocket if the Pentagon gives him a go-ahead.

Von Braun, chief of Army missile development, also told the new House Committee on Space Problems the Soviets could shoot a man 200 miles up with the equipment they have now.

The former German scientist, who developed the Redstone and Jupiter missiles, estimated it would cost 10 million dollars to develop the American space man project.

The man would be shot up in a one-ton bullet-like capsule at a speed reaching 5,000 feet per second.

In his missile, he would hang motionless far higher than man has ever gone for about five minutes. Then a parachute device would slow his descent so that he could land — perhaps unconscious but still alive—in the ocean with a ship waiting to pick him up.

May Use Animals

Von Braun said some animals such as chimpanzees would be used on test firings. But he said he had no doubt a human being could survive the ordeal. He said a volunteer had already been picked, but the declined to name him.

He said the project was submitted to the Pentagon several months ago. The question, he said, is whether the cost can be justified by the propaganda value and by the medical findings—that is, the constantly recorded physical changes in the space man.

40 NURSES AND MOUNT GLEEMEN SING SATURDAY

The forty-voiced Glee Club of the Georgetown School of Nursing will join with the Mt. St. Mary's College Gleemen Saturday for an evening of "April Melodies." The performance will take place in Flynn Hall on the Mount campus at 7:30 p.m. There is no admission charge and the public is invited.

Each choral group will be heard in popular and classic selections. For a finale the seventy-five singers will offer; Bach's "Jesu, Joy of Man's Desiring;" hit songs from the Broadway musicales, "Kismet" and "My Fair Lady." A touch of the modern idiom will be heard in Hindemith's "Of Household Rule." Miss Elizabeth Knarr, director of the nurses, will be guest conductor of the combined selections. The Rev. Fr. David W. Shaum will direct the Mount choristers. The Rt. Rev. John L. Sheridan, P.A., will welcome the guests to the campus.

Other Concerts

Other concerts are as follows: Dinner meeting of the Towson Kiwanis Club, Towson, Md., at 6 p.m.; assembly program, Taneytown High School, Taneytown, April 22 at 2 p.m.; banquet of the Holy Name Society of the Southern Region of the Diocese of Harrisburg, at Conewago Chapel, April 24; Parents Day Concert, May 4, at 3 p.m.; assembly program, Catholic High School of Baltimore, May 6 at 2 p.m.; and the Spring Concert, "Jubilee Rejoicing," on the Mount campus May 8 at 8:30 p.m.

Quarterly Chamber Meeting Tonight

Julian Estep, president of the Gettysburg Chamber of Commerce, reminded today that the first quarterly membership meeting of the Gettysburg Chamber of Commerce will be held this evening at 8 o'clock at the Adams Electric Cooperative building, rear of N. Stratton St.

Attorney George Eppinger, Chambersburg, will be the principal speaker. Committee chairmen will report on activities of their groups to date.

NATIONAL "Y" WEEK WILL BE OBSERVED HERE

Plans for observance of National YWCA Week, April 20 through 27, were among future activities outlined Tuesday at a morning and afternoon session of the board of directors of the YWCA and committee chairmen and members held at the Y, Lincoln Square.

The morning session of committee chairmen was followed by a meeting of the directors.

At the noon luncheon for 34 guests Mrs. John S. Rice spoke on "The Responsibilities of Committees and Chairmen."

Committees held afternoon workshop sessions and then reassembled for the presentation of reports by the various groups.

Reports showed that 91 meetings, attended by 1,594 persons, were held at the Y during March. Two hundred and fifty-five volunteers served during the month.

The Y-Teens, Business and Professional Women's Club and the Annie Danner Club are among those organizations scheduled to mark National Girl Scout Week. The Y-Teens will hold a program on the theme "No Man Is An Island" April 27 at the Y with all "Y" members invited.

Membership Of 600

Membership in the Y totals 600. The annual drive for members will be conducted at the present time.

Among the more active groups were the Y-Teens who devoted much time during the Easter period to preparing Easter baskets for distribution to needy families.

The Y-Teens are planning a trip to Annapolis, Fort McHenry and Sherwood Gardens, Baltimore, in the near future Mrs. Stanley Hill reported.

The chairmen and committees which met Tuesday included: Mrs. Arthur Rice, program; Mrs. Stanley Hull, Y-Teens; Mrs. Albert Blackburn, public affairs; Mrs. Fred Pfeffer, membership; Mrs. Harold Dunkelberger, personnel; Mrs. William Conover, Rotary; Mrs. Wayne Keet, house; Mrs. Robert Bloom, finance; Mrs. Luther McDonnell, religion.

Mrs. Blackburn announced that the public affairs committee will held a public meeting Thursday evening at 8 o'clock at the Y at which Mrs. Joseph Bushey will speak on "The State Nurse Program."

Mrs. J. Clair Donley, president of the Y, presided at the board meeting.

CLUB NAMES COMMITTEES

Donald Joseph, president of the Gettysburg Exchange Club, appointed committees at the regular weekly dinner-meeting at Bankert's Restaurant, Tuesday evening.

The first person mentioned in the following list of committees is the chairman: Program, Paul Neth, David Garfinkle, C. Robert Ziegler; membership, Richard Hartley, Clyde Williams, Robert Snyder; auditors, Robert Snyder, Richard Shaffer; finance, Carl Prosser, Alexis Chritzman, Hugh Scott; publicity, C. Robert Ziegler, David Garfinkle, Donald Peters; public affaairs, Clyde Bream, Cletus Mayer, Ernest Dubs; fellowship, John Codori, George Grawe, Frank Groft; attendance, Robert Saylor Jr., Crosby Hartzell.

Other committees are: Youth, E. Donald Scott, Crosby Hartzell, Roy Coldsmith; American citizenry, N. A. Meckes, Jay Bringham, Glenn Guise, house, Millard Doyle, Dave Rutters, John Codori; inner club, John J. Slentz, Robert Snyder, Clyde Williams; education, Carl Prosser, Ernest Simpson, Harvey White; club aims, made up of past presidents, Carl Prosser, Richard Shaffer, John J. Slentz, David Garfinkle, Robert Snyder, Donald Scott and Glenn Guise.

HOSPITAL REPORT

Ray Kline, Littlestown, was operated upon this morning at the Warner Hospital for the removal of his tonsils.

Admissions: Mrs. Richard Sheaffer, Aspers R. 1; Mrs. William Jay, Aspers R. 1; Mrs. Duane Johnson, Seminary Apts.; Charles Dutrow, Taneytown; William T. Orner, 130 West St.; Mrs. Robert E. Wallen, New Oxford R. 2; Mrs. Donald Wills, Greenstone; Mrs. Curvin Altland, Thomasville R. 1; George P. Smith, Littlestown.

Discharges: Mrs. William Gross and infant daughter, Littlestown; Mrs. Daisy Moser, 100 Baltimore St.; Mrs. Willis Zimmerer and infant son, R. 3; Mrs. John Rinehart, Biglerville R. 1; Wayne Price Jr., Taneytown; John W. German, R. 2; Cynthia Rummel, R. 1.

BIRTH ANNOUNCEMENTS

At Warner Hospital

Mr. and Mrs. Robert E. Wallen, New Oxford R. 2, son, today.

Mr. and Mrs. Duane Johnson, Seminary Apts., son, Tuesday.

Mr. and Mrs. Richard Sheaffer, Aspers R. 1, son, Tuesday.

Spring Festival Of PTA Set For May 9

Preparations are going forward for the annual spring festival of the Gettysburg Parent-Teacher Association to be held at the Keefauver Elementary school Friday, May 9, from 4 to 10 p.m.

Fun, food and entertainment are being planned for the six-hour period and there will be dancing and games. Music will be provided by the Gettysburg High School dance band and the elementary school band. The PTA's Family Recreation committee is in charge of the entertainment that will include square dancing, performances by majorettes, a half hour talent show and group singing.

Platters and sandwiches will be on sale in the school cafeteria while white elephant, parcel post, cake and bakeu goods, flower, ice cream and candy booths will be operated. There will also be a fish pond. Mrs. Samuel McNair is in charge of the parcel post booth and Mrs. C. A. Woodward will handle the white Elephant booth.

PTA members will be solicited by telephone for donations of baked goods.

SAYS RETARDED CHILDREN CAN BECOME USEFUL

"Seventy-five per cent of our severely retarded children can be trained to do something useful," William H. McCrea, president of the Cumberland County Association for Retarded Children, said in a talk Tuesday evening at a regular meeting of parents of the children in the Adams County Day Care Center.

Fifty parents and friends attended the meeting at the High St. School building. At a business meeting, a nominating committee proposed this slate of officers for the election which will be held in May: President, Mrs. Edwin Longanecker; vice president, Mrs. Donald Hubbard; secretary, Mrs. Donald Wright, and treasurer, Francis Zepp.

Mr. McCrea said the program for retarded children in Cumberland County includes two day care centers, a sheltered workshop, a religious program and plans for a kindergarten. He commended Adams County for its program but urged the establishment of a sheltered workshop here.

"It is also important that we make contributions to our state and national associations for retarded children in order to supply funds for research," he said. In conclusion he told the group there is really no limitation to the training of the abilities of severely retarded children if they are taught with patience."

A social hour followed Mr. McCrea's talk.

Young Farmers Are Hosts To Ladies

John D. Naugle, assistant county farm agent, was the principal speaker Tuesday evening at the annual ladies' night dinner of the Gettysburg Young Farmers' Association at the Trinity United Church of Christ with 50 present.

Naugle, an International Farm Youth Exchange student in 1954, told of his visit to Switzerland and showed pictures of life in that country.

Among guests introduced were Elmer Schriver, agricultural education instructor at Gettysburg High School, who with Mrs. Schriver presented philodendron plants to each of the ladies present; George Glenn, agricultural education teacher at the high school; G. Marion Stambaugh, Farm Bureau manager; Martin Walter, of Adams Agstone; Edward George, Thomasville Lime, and a representation of Union Fertilizer.

President Francis Walter served as toastmaster.

Call Meetings To Assist All Brides

The Wise Bride's Club, the newest project for homemakers by the Adams County Extension Association, will hold its first meeting next Wednesday evening from 7:30 until 9:30 o'clock in the historical room in the court house. Mrs. Helen Tunison, associate home economist, said the club was formed to help brides, young and old, and brides-to-be in various homemaking problems.

The topic of the first meeting will be "Table settings and accessories," with Mrs. Tunison as the leader. The meetings will be varied with panel discussions, films, and tours. "Topics for discussion will depend on the interests of the club," Mrs. Tunison said.

Any bride-to-be, and those already married are invited to attend the meetings.

FRACTURES LEG

John Skiles, 20, Taneytown, was treated at the Warner Hospital Tuesday for a fracture of the right lower leg sustained in a fall April 9.

CHARLES BOWER RETIRES FROM POST OFFICE

Charles H. Bower, 29 E. Stevens St., an employe of the Gettysburg Post Office since 1913, Tuesday worked his last day.

His actual retirement becomes effective May 30, but he ceased work Tuesday in order to take advantage of leave due him. His fellow employes said that "Charley could have gotten all the leave coming to him." Bower had worked much overtimeand had rarely taken all of the leave that he might have had.

The last remaining active post office employe who "moved with the post office from York St.," Bower began his services as a substitute worker in 1913 during the observance of the 50th anniversary of the Battle of Gettysburg. The post office was then located in a small building where the Manufacturers Light and Heat Co. office York St. now stands.

Was Stamp Clerk

In 1914 the new post office on Baltimore St. was built and Bower, then a regular postal employe, became the first stamp clerk in the new office. He served for 35 years as stamp clerk, with 11 "partners" at the window, the first of them being the late Elmer Slaybaugh.

He served under seven postmasters: William Beales, Charles Duncan, Robert Miller, John Eckert, C. A. Williams, Lawrence E. Oyler and the present acting postmaster, Dewey McCauslin.

He explained his long tenure at the window: "Every time I felt like a change, the postmaster would always say, 'Well, Charley, you know the window pretty well, you better stay there a while longer.' No matter what postmaster it was, that always seemed to be the answer."

Eight years ago he was appointed superintendent of mails, a position he held when he retired.

Native Of County

During his approximately 45 years at the post office "the amount of mail has increased tremendously. In fact, it has increased much faster than the number of men employed to handle it," Bower said.

The largest increase occurred during the last ten years, he said.

One of three sons of the late Mr. and Mrs. P. A. T. Bower—the others are John L. Bower, Baltimore St., and Rev. Philip Bower, Emmitsburg. —Mr. Bower was born near New Oxford, and spent his early years in Table Rock.

He moved to Gettysburg when he married Mrs. Bower, the former Miss Elma V. Sheely, daughter of Harry A. and Alberta Sheely. Mrs. Bower's mother operated a boarding house for 25 years. One of the prized possessions of the family are two trophies won by Gettysburg College students in basketball. The students, who boarded at the Sheely home, gave Mrs. Sheely the trophies they had won.

Although retiring from the post office and aged 68, Mr. Bower doesn't think it's time to take it easy. He plans to start looking for another job after May 30, adding, "A man should have something to do."

SCHOOLS GET STATE FUNDS

Adams County's 32 school districts have received $21,076.10 from the state as reimbursement for the school nurse program of 1956-57, County Superintendent of Schools C. F. Keefer said today.

Gettysburg will receive $1,556.21. The other districts will receive these amounts: Abbottstown, $333.88; Arendtsville, $243.72; Bendersville, $247.04; Berwick Twp., $881.73; Biglerville, $512.84; Butler Twp., $1,003.80; Conewago Independent, $40.49; Conewago Twp., $403.97.

Cumberland Twp., $1,127.70; East Berlin, $438.19; Fairfield, $251.24; Franklin Twp., $1,448.99; Freedom Twp., $312.35; Germany Twp., $652.64; Hamilton Twp., $422.84; Hamiltonban Twp., $1,145.08; Highland Twp., $328.63; Huntington Twp., $806.06; Latimore Twp., $814.23; Liberty Twp., $473.73.

Littlestown, $1,089.01; Menallen Twp., $1,218.46; Mt. Joy Twp., $891.54; Mt. Pleasant Twp., $452.91; New Oxford, $395.85; Oxford Twp., $458.97; Reading Twp., $698.39; Straban Twp., $1,002.34; Tyrone Twp., $723.57; Union Twp., $498.74; York Springs, $187.74.

LIONS HOST LADIES

Forty Fairfield Lions and their ladies were served a ham and oyster dinner at the Cashtown fire hall Tuesday evening. President Charles Lott presided. Plants were given to the ladies as favors. A color film on Bermuda was shown. The dinner was served by the auxiliary of the Cashtown Fire Company.

FHS ALUMNI TO MEET

The Fairfield High School Alumni Association will meet Monday evening at 8 o'clock at the high school building to make plans for the annual dinner meeting.

LANA TURNER'S MOVIE WILL BE SHOWN MAY 1

By JAMES BACON

HOLLYWOOD (AP) — Lana Turner's new movie, its release pushed up to ride with the headlines, shows the blonde actress in near-suicidal grief over the death of an illicit lover.

The movie, "Another Time, Another Place," was originally scheduled for September release but Paramount Pictures now plans to release it May 1.

"The picture is a gamble both for us and Lana," said a Paramount executive who didn't want his name used. "It could well decide what effect Lana's current troubles will have on her career."

The movie was made by Lana's own company, Lanturn Productions, for Paramount release.

Most Hollywood sources believe that the sensational headlines about the slaying of Lana's underworld boy friend Johnny Stompanato will boost her box office value. Lana's daughter Cheryl Crane, 14, told police she stabbed Stompanato April 4 to protect her mother from harm at his hands.

The picture was previewed last night for a few members of the press. It was made in England. Stompanato was there part of the time during the filming. Lana last Friday told a coroner's inquest that the onetime henchman of ex-gambler Mickey Cohen choked her and held a razor blade to her face during an argument in a London hotel room.

The stabbing of Stompanato was ruled justifiable homicide by the coroner's jury. Cheryl still faces a Juvenile Court hearing.

In Woodstock, Ill., Stompanato's brother Carmine refused to deny published reports quoting Cohen as saying that Carmine would file a $399,999 damage suit against the actress. But he also said no decision had been made about filing the suit.

QUEEN — Daphne Fairbanks, 18, daughter of actor Douglas Fairbanks Jr., is to reign as queen of the Shenandoah Apple Blossom Festival at Winchester, Va., in May.

Largest YMCA Has SomeWomenMembers

CHICAGO (AP) — The largest YMCA in the world, in Chicago, notes on its 100th birthday that it is thoroughly infiltrated by women.

Founded to improve the "spiritual, intellectual and social conditions of young men," The Young Men's Christian Assn. of Metropolitan Chicago has 22,000 women members among its total of 119,000.

During the Civil War, with so many members in the Army, the association sought to strengthen it self by admitting women as auxiliary members.

Serve a fat pitcher of heavy cream flavored with a pinch of nutmeg to pour over fruit cobblers and shortcakes.

Littlestown

NEW OFFICERS ARE INSTALLED FOR IOOF LODGE

Installation of officers took place at the weekly meeting of Sylvania Lodge No 613, Independent Order of Odd Fellows on Monday evening in the lodge rooms on E. King St. The installing officer was James W. Myers, district deputy grand master, and his assistants were Donald S. Weikert, district deputy grand marshal; Thomas Treher, district deputy grand warden, and John D. Settle, district grand chaplain, of Getty Lodge No. 224, IOOF, Gettysburg.

Installed for the ensuing term were: Elmer G. Miller Sr., past grand; Ralph L Snyder, noble grand; Roy L. Hann, vice grand; Edward K. Parr, custodian; Kenneth W Olinger, trustee. The noble grand made his appointments, and they were duly installed as follows: Clarence Bankert, right supporter; Melvin A. Miller, left supporter; Kenneth Olinger, warden; Edward K. Parr, conductor; Paul O. Hawk, right scene supporter; J. Ray Reindollar, left scene supporter; Stanley M Staub, chaplain; Earl S Bish, outside guardian; Edward Plunkert, inside guardian. The vice grand made his appointments, and they being installed were: Edward F. Hawk, right supporter; Wade H. Brown, left supporter.

At Camp Tuckahoe

The following Explorers of Post 84 attended the outdoor basic training sessions at Camp Tuckahoe the past weekend: Robert Hahn and David Slusser, crew leaders; Wayne Miller, secretary-treasurer of the post, and James P. Hahn, assistant post advisor. There were weekend classes for junior leaders of the York-Adams Area Council on forestry, rifle training, archery, emergency service, conservation, canoeing and mosketto. Edgar A. Wolfe, Scoutmaster of Troop 84, attended the sessions on Saturday for Scoutmasters.

Ellen Jane Baumgardner was leader at the meeting of the Luther League of St. Paul's Lutheran Church on Sunday evening, and discussed the topic "I Spend One Week At Summer Camp." The Scripture was read by Jill Weikert. During the business session, details were announced to sponsor a Buddy Deane Record Hop this evening from 8 to 11 o'clock in the local high school auditorium. Robert Benner was appointed to be the leader for the meeting next Sunday at 6:30 p.m.

Seven young people of Redeemer's United Church of Christ School received red seal certificates for participation in the 36th annual Stewardship Project contest, sponsored by the denomination, on Sunday during the church school hour. Mrs. Theron W. Spangler, stewardship chairman of the Women's Guild, presented certificates to the following: Ann Krob, Marilyn Miller, Judy Flinchbaugh and Sandy Hawk, who submitted poems; Judy Koontz and Thomas Stavely, who entered posters, and Edward Geiman II, for his essay entry. The entries have been submitted in the synodical competition for judging.

A film entitled "The Reformation" was shown at the meeting of the Senior High Youth Fellowship of Redeemer's Church on Sunday evening. Wayne Miller was in charge of the worship service, which included a group hymn, accompanied on the piano by Grizelda Hahn; Scripture, Wayne Miller; hymn; offering; Lord's Prayer in unison. Election of officers will take place at the meeting next Sunday at 6:15 p.m., and this will be the final meeting until fall.

NEW YORK (AP)—The stock market was narrowly uneven in moderate early trading today.

Changes of most key stocks were fractional. Moves of as much as a point were scarce.

Oils and rails had more plus than minus signs but their edge to the upside was thin. Motors were active and up a bit. Steels, chemicals and aircrafts were mixed.

NEW LEADER — Crown Prince Feisal, above, has been given control of foreign, financial and internal affairs of Saudi Arabia by his brother, King Saud. Pro-Egyptian prince may be the oil-rich kingdom's new strong man.

York Gazette Co. Is Indicted By Jury

YORK, Pa. (AP)—The York County grand jury yesterday returned a criminal libel indictment against the York Gazette Co., publisher of the York Gazette and Daily, and three of its officials.

York County Sheriff Lyman A. Stambaugh charged the paper carried an article in its March 2 issue which was damaging to his reputation.

The grand jury returned the indictment against the company and Charles M. Gitt, president; James Higgins, assistant editor of the newspaper, and Edward K. Schaeberle, managing editor.

The article concerned a sheriff sale.

No date has been set for a trial in the case.

Fined $50 By Turning Into Wrong Driveway

MOUNT VERNON, Ohio (AP) — Police said there were two things wrong when Arthur Sunkel turned in a driveway here. First, he was 40 miles from his own garage in Warsaw, Ohio. Second, he didn't stop.

They said Sunkel's car went into the garage attached to the Hugh McLarnan home and knocked the McLarnan car through the back of the garage and off a 6-foot drop. Sunkel was fined $50 in Municipal Court for reckless driving.

LAPWAI, Idaho (AP) — The government is paying $2,800,000 to the Nez Perce Indian Tribe to compensate the tribe for loss of its fishing rights at Celilo Falls on the Columbia River. The area has been inundated by the Dalles Dam.

Dial 1450 For W-G-E-T Programs

TODAY'S PROGRAMS

Baseball—Phils vs. Redlegs
Music As You Like It
4:55—World News
5:00—Tex Beneke Show
5:15—Sons of the Pioneers
5:30—Interlude
5:45—Sports
6:00—World News—C. E. Williams & Sons
6:05—Quickie Quiz—Peace Light Inn
6:10—Tonight and Tomorrow
6:15—Between the Lines
6:30—Early Evening Melodies
7:00—Local News—Blue Ridge Oil Co.
7:05—Why the Weather?
7:10—State News
7:15—Picture of Health
7:30—Waltz Time
8:00—World News
8:06—Interlude
8:15—Meet the Artist
9:00—World News
9:05—Music of the Masters
10:00—Drifting and Dreaming
11:00—News and Sports Roundup
11:15—Sleepytime Serenade
11:55—Inspiration Time
12:00—Sign-Off

WEDNESDAY'S PROGRAMS

6:00—World News
6:05—Reveille Roundup
7:00—World News
7:05—Morning Show
7:25—Weather—Roy Coldsmith
7:30—World News — Central Chemical Corporation
7:35—Morning Show
8:00—World News — Martin Optical Co.
8:05—Local News — First National Bank of Gettysburg with G. Henry Roth reporting the local news from The Times newsroom
8:15—Morning Show
8:25—Weather
8:30—Morning Show
8:55—World News
9:00—Morning Devotions — Rev. Dr. H. D. Hoover, Gettysburg Lutheran Seminary
9:15—Sacred Heart
9:30—Music Coast to Coast
10:00—News of World
10:05—State News
10:10—Weather
10:15—Sammy Kaye Show
10:30—Top Tunes of Our Times
10:55—World News
11:00—Guess Who . . . Guess What
11:30—Farm Journal Part I
11:45—Farm Journal Part II
12:00—World News — R. W. Wentz and Sons
12:05—State News — Dutch Cupboard
12:10—Today and Tomorrow
12:15—Aero Oil News
12:30—Hank Snow and Boys
12:45—Westward to Music
1:00—Siesta Time
1:30—Pastport to Daydreams
2:00—Freddie Martin Show
2:15—Date in Hollywood
2:30—Afternoon Concert
3:00—News — World, State and Local

SOVIET TROUPE SCORES SUCCESS

NEW YORK (AP)—The Moiseyev dance company from Moscow, the first dance troupe to reach the United States under a new American-Soviet cultural exchange agreement, scored a resounding triumph at the Metropolitan Opera House last night.

The troupe of nearly 100 dancers, the largest Soviet attraction ever sent here, offered 13 folk numbers, which had a constant element of humor.

An audience of about 3,600 persons applauded, laughed, whistled, yelled "bravo" and applauded some more.

The Russians, in turn, particularly the girls, applauded the American hosts, waved and smiled.

All Had Good Time

The American and Soviet flags draped two center boxes. Mikhail Menshikov, Soviet ambassador to Washington, and Arkady Sobolev, ambassador to the United Nations, were the ranking diplomats.

Unprecedented crowds — police said 1,500 persons — gathered at the stage door to cheer the dancers after their performance.

W. G. Rogers, Associated Press arts editor, said in his review: "This isn't ballet, it isn't really dance, it is pure rollicking fun. . . .

"The dancers moved across the stage in great irresistible rushes, they stamped, thumped, skipped, ran, hopped, galloped and trotted, they did the most extraordinary pirouettes, they clowned, burlesqued and ridiculed, and they, too, had a hilarious time."

PAULS VALLEY, Okla. (AP) — Jacob Martin, 73, a Choctaw Indian, was charged with assault and battery in connection with the beating of his 23-year-old wife.

Sheriff Tom Abney said the Indian told him: "Her need it long time."

ANNUAL
PUBLIC SALE
OF FURNITURE
FRIDAY, APRIL 25
Starting at 10:00 a.m.
Selling all day and night
Rain or Shine at
HAAR'S AUCTION GROUNDS
Dillsburg, Pa.

Complete line of furniture and electric appliances, Antique dishes, clothing, tools and thousands of items too numerous to mention. Two auctioneers selling at the same time. Don't miss this big sale. Plenty of eats on the grounds.

Terms by:
VANCE HAAR
Phone Dillsburg 4761

The picture tells the story—saving and smiling go together. All through life, there's nothing quite like money in the bank. Start saving here. You'll see it's so!

2½% Interest Paid Per Annum

THE FIRST NATIONAL BANK
of
GETTYSBURG PENNSYLVANIA
On Lincoln Square Since 1857
Member Federal Deposit Insurance Corporation

$100 REWARD

Offered for information leading to arrest and conviction of person or persons breaking 38 windows and sash at

LITTLESTOWN SILK MILL

This is costly and a disgrace to the town. Persons having any information should feel justified in releasing this informatoin.

PHONE LITTLESTOWN 6

Armstrong Acoustical Ceiling Tile
Free Estimates On Ceiling Tile, Floor Tile, Wall Tile
MacDONALD COMPANY
Phone Gettysburg 1432

SALE
100 Late Model
Used Cars
15 New Oldsmobiles
3 New Cadillacs
ALL READY FOR DELIVERY
BUY NOW SAVE NOW

1958 Olds. 88 4-dr. Radio, Heater Hyd.	1956 Cadillac DeVille, Radio Heater, PS. & PB.	1955 Chev. 2-dr. Special
$2,995.00	$2,895.00	$795.00

1957 Pontiac 2-dr., R&H, PS
1957 Dodge 4-dr., R&H, PS
1957 Oldsmobile Super 4-dr. Holiday
1957 Cadillac cpe.
1957 Pontiac station wagon
1957 Oldsmobile 88 conv. cpe., R&H
1957 Oldsmobile 2-dr., 88
1957 Ford 2-dr. 6 cyl.
1957 Oldsmobile 88 Holiday cpe.
1956 Cadillac cpe DeVille
1956 Oldsmobile 88 Holiday cpe., R&H
1956 Cadillac 62 cpe. R&H
1956 Cadillac 62 DeVille, 4-dr.
1956 Cadillac 60 sdn.
1956 Oldsmobile Super 4-dr.
1956 Oldsmobile 98 Holiday 4-dr.
1955 Oldsmobile 88 4-dr. R&H
1955 Oldsmobile Super 88 Holiday
1955 Chevrolet 2-dr.
1955 Chevrolet 210 V-8 Wagon
1955 Cadillac 4-dr.
1955 Packard 4-dr., R&H, PS
1955 Oldsmobile 88 4-dr.
1955 (3) Pontiacs 4-dr., R&H
1955 Mercury sdn., R&H
1954 Pontiac 4-dr., R&H, Hyd.
1954 Cadillac cpe. DeVille, air cond.
1954 Oldsmobile Super 88 4-dr., R&H, PS
1954 Pontiac conv. cpe.
1954 Oldsmobile 88 2-dr., R&H
1953 Buick cpe., R&H
1953 Buick Super 4-dr.
1953 Oldsmobile Super 88 2-dr., R&H
1953 Pontiac 4-dr.
1953 Cadillac cpe.
1953 Chevrolet 4-dr. 210 R&H
1953 Mercury sdn., R&H
1953 Pontiac
1953 Cadillac 62 sdn
1952 (2) Oldsmobile 88 4-dr
1952 Oldsmobile Super 4-dr., R&H, PS
1951 Ford, 4-dr., R&H
1951 Oldsmobile 98 4-dr., TuTone
1951 Packard 4-dr., R&H
1951 Oldsmobile 98 4-dr., R&H
1951 Cadillac 62 sdn., R&H, green
1951 Chevrolet 2-dr sdn.
1951 Buick 4-dr sdn.
1950 Pontiac hardtop
1950 Oldsmobile 88 4-dr.
1948 Cadillac 4-dr., R&B

1958 GMC 350 V-tag
1958 GMC 102 pickup
1950 Studebaker V-tag, Long W.B.
International V-tag with body

GLENN L. BREAM, INC
Paul R. Knox, Mgr.
OLDSMOBILE, CADILLAC and GMC SALES and SERVICE
100 Buford Ave. Gettysburg, Pa.
Open Evenings Until 9 P.M. Phone 336 or 337
GET A QUALITY DEAL FROM A QUALITY DEALER

AT THESE PRICES THEY'LL GO FAST!

1955 Ford Custom Station Wagon — $1545
4-door V-8, automatic transmission, Radio & Heater.
1953 Buick 'Special' — $595
4-door sedan
1952 Imperial — $645
4-door sedan, full power.

Gettysburg MOTORS, Inc.
Chrysler — Imperial — Plymouth and International Trucks Sales and Service
Phone 740

TIME TO THINK OF YOUR LAWN
• Lawn Rollers • Lawn Seed
• Fertilizers • Vigoro
New and Used Power Mowers
GETTYSBURG HARDWARE STORE
Baltimore Street We Deliver Telephone 676

BLUEBERRY PLANTS
Pennsylvania Grown
Heavily Rooted
Three-year Plants
Berries as Large as Grapes
Free Bulletin Based on Growers' Own Experience Assures Successful Culture
Write
Brinton Fruit Farm
Hanover, Pa., R. 5
Hanover-Abbottstown Highway

INVESTORS LOAN CORP.
need money in a hurry?
LOANS to $600
Ph. 1072

"1958 BUICKS"
SAVE UP TO $1,200.00
On
DEMOS SHOW CARS FLOOR MODELS

OUR POLICY:
Although many of our "Show Cars and Floor Models" are just as good as new — some never even driven — none titled — they have been handled — therefore we don't believe they should be sold for new car price — full new car warranty plus own own famous 5-YEAR WARRANTY given with each car — ABSOLUTELY FREE!
SEE US TODAY — LIMITED SUPPLY

(1)—1958 Buick Roadmaster, 4-Dr. Hardtop, loaded, all powers plus air conditioning and air poise — a show car you can save a bundle on.
(1)—1958 Buick Super 4-Dr. Hardtop, full power, loaded, floor model.
(1)—1958 Buick Special 4-Dr. Sedan, fully equipped, priced really low, a floor model.
(1)—1958 Buick Super Hardtop 2-Dr., loaded, a demo, less than 3,000 miles.
(1)—1958 Buick Century 2-Dr. Hardtop, loaded, a floor model.

NOTE: If You Have a Car to Trade In — SEE US TODAY
We Need Used Cars and Will Pay Top Dollar for Good Clean Trades — All Makes!

Warren Buick Sales
Lincolnway East Tel. 1316 Gettysburg, Pa.

STOCK REDUCTIONS
These Cars Have Been Drastically Reduced For Quick Sale
HURRY! SEE THEM TODAY!

'56 Buick Special 2-Dr. Sedan. Finished beautiful solid ivory. Fully equipped including Dynaflow, Radio, Heater. Buy today for ONLY $1425

'54 Ford 2-Dr. Sedan. Finished in shiny jet black. Equipped and ready to go. Perfect. Buy now for ONLY $645

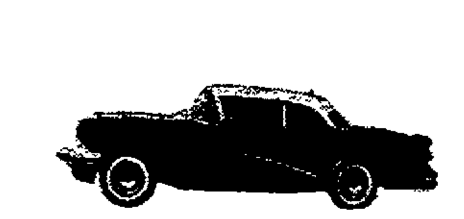

'55 Buick Super 2-Dr. Hardtop. Beautiful blue and white. Custom throughout. Power steering, rear seat speaker, one careful owner. See it—you'll buy it now $1695

'54 Chevrolet Bel Air 2-Dr. P.G., radio, heater. Finished in spotless green over yellow. Just like new throughout. Clean as a pin. See it you'll want it. Only $895

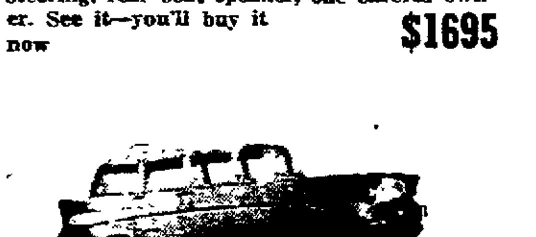

'57 Chevrolet "1529" Station Wagon. Two-tone green. Radio, heater, absolutely like new throughout. Very, very few miles. Drastically reduced. Now only $1795

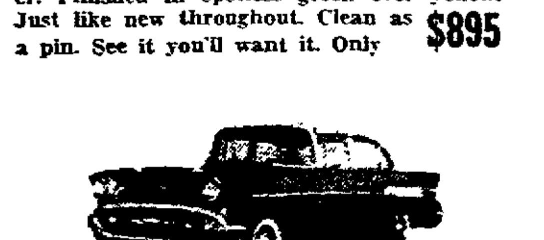

'57 Chevrolet Bel Air Sedan. V-8, Power Glide, radio, heater, white wall tires. Very low original miles. Perfect, can't be told from new —only $1895

Buy Now! Before spring sunshine pushes prices up! We're reducing inventory NOW! Every car reduced — select from the largest used car inventory in Adams County 58's to Junkers all makes and models.

Many Cars Can Be Bought — No Down Payment.

If You Have Good Credit and Want a Car! See Us Today!

WARREN
CHEVROLET—BUICK
Telephone 424 Lincolnway East
Telephone 1316 Gettysburg, Pa.

Ike Continues

(Continued From Page 1)

he will do so by that time.

At first he replied that he has until midnight to send a message to Congress. There was no way of being sure whether that remark might have tipped his hand. Ordinarily—but not necessarily—a message to Congress in connection with action on a bill means a presidential veto.

GOP congressional leaders have been speculating that Eisenhower will sign the highway measure.

Acheson—A reporter noted that Dean Acheson, secretary of state in the Truman administration, suggested yesterday that presidents of the United States ought not to attend international summit conferences. Eisenhower said there may be something to the Acheson view.

Later Eisenhower added he thinks there is a very great deal in what Acheson says. Acheson took the position in a Kansas City speech that presidents should maintain a detached attitude and not become involved personally in attendance at heads-of-government conferences.

Eisenhower replied he has always felt that way about it, too. But he said he always will be willing to take a risk and attend such conferences if he feels there is any chance progress could be made.

That, the President said, is the only way to take a forward step.

York Springs

YORK SPRINGS—The MYF of the York Springs Methodist Church will sponsor a bowling session on Thursday. They will leave the church at 8 p.m. and bowling will begin at 8:30 p.m.

The York Springs Cub Pack 89 accompanied by a den mother, Mrs. Guy Tanger; Cubmaster Lloyd Lerew and Donald Miller and Guy Tanger of the Scout committee were on a conducted tour through WGAL-TV station at Lancaster on Saturday morning.

Although the annual Easter egg hunt had to be postponed on account of rain Easter Sunday the band concert and egg hunt were well attended last Sunday.

On Sunday, Mr. and Mrs. Harold A. Smith attended the organ recital of John Lebo, Carlisle, a senior of Lebanon Valley College. The recital was held in Engle Hall. Afterward graduation, Lebo will go to Dayton, Ohio, to continue his studies in the ministry at a college there. John was a piano pupil of Mrs. Smith.

The young people of the York Springs Methodist Church will take used clothing to New Windsor, Md., on Saturday morning. They will leave the church at 8 a.m. and will return by noon. They will be taken on a tour of the building and will be shown the way the clothing is processed before being sent overseas to needy families. Anyone having good used clothing which they wish to contribute should have it at the church not later than Friday. Persons interested in making the tour are invited to go along.

BULLETINS

WASHINGTON (AP) — President Eisenhower today sent Congress his proposals for strengthening the hand of the secretary of defense but left for later action the matter of Pentagon money control.

The money question — over which a storm has blown up at the Capitol — was put off for a year.

LONDON (AP) — The three Western powers told the Soviet Union today their ambassadors were ready to begin broad scope summit talk preparations in Moscow tomorrow.

W. A. DAVIES BURIED

Funeral services for William A. Davies, 84, Gardners R. 2, who died Friday at the Pape Convalescent Home, Gettysburg R. 3, were held Tuesday afternoon from the Dugan Funeral Home, Bendersville, with the Rev. H. Earl Schlotzhauer officiating. Interment in the Goodyear Cemetery. Pallbearers were Marlin, Hoyt, Gordon, Fred and Chester Sowers, all nephews, and Chester Carey.

RITES FOR INFANT

Graveside services were held at Fairview Cemetery, Arendtsville, this morning for Jennifer Lana Staub, infant daughter of Mr. and Mrs. Gene Staub, Biglerville R. 1, who died Monday at the Warner Hospital. Rev. Robert J. Shaull officiated at the services.

CRAIG RITES HELD

Funeral services for Mrs. Cordie N. Craig, 77, Emmitsburg R. 1, who died Sunday morning, were held this morning from the Allison Funeral Home in Emmitsburg with a requiem mass at 10 o'clock at St. Joseph's Catholic Church in Emmitsburg. The Rev. Fr. James Twomey officiated. Interment was made in Mountainview Cemetery. The pallbearers were Roger and William Chase, William Richardson, Clarence and John Van Brakle and Martin Williams.

HARRISBURG (AP)—Gov. Leader today cancelled all speaking engagements—governmental and political—for the next three days because of a virus illness. He is confined at the Executive Mansion.

HARRISBURG (AP)—Gov. Leader in a proclamation yesterday ended the emergency powers given to communities through Pennsylvania as a result of the big March 19-20 snow storm.

Social Happenings

For Social News Phone Gettysburg 1248 or 640

The Mothers' Class of St. James Lutheran Church School met Tuesday evening at the home of Mrs. Glenn Harner, E. Lincoln Ave., with Mrs. Paul G. Pensinger as co-hostess. The president, Mrs. Francis Weikert, presided at the meeting with 17 members present. The members voted $5 to the Cancer Fund. Plans were made to serve the following: May 7, 50-50 Class of the church; May 31, wedding reception; June 22, Adams County Sunday School Convention.

The pig-in-the-poke, donated by Mrs. Carl Carey, was won by Mrs. George Heimerer. A gift donated by Mrs. Victor Woerner was won by Mrs. Glenn Sterner. A report was given by Mrs. Carey on the class orphans. The class remembers these girls on holidays, birthdays and other occasions. The next meeting will be held May 20 at the home of Mrs. Harold Waybright, R. 1. The co-hostesses will be Mrs. Kermit Spence and Mrs. Paul Hare.

* * *

The general and departmental superintendents of St. James Lutheran Sunday School will meet this evening at 7:30 o'clock in the church parlor.

* * *

Mrs. Tate's Sunday School class of the Methodist Church met Tuesday evening at the home of Mrs. Russell Coulson, Buford Ave., with devotions lead by Mrs. Robert E. Berkheimer and prayers by Miss Katie Goodermuth.

Three daughters of Mr. and Mrs. E. Glenn Hess sang selections accompanied by Mrs. Hess. A contribution was voted to the Red Cross. Mrs. Coulson and her daughter, Thelma, served refreshments.

The class will meet May 20 at the home of Mrs. R. B. Kitzmiller, W. Middle St.

* * *

Mrs. James P. Cairns, Miss Anna Cairns and James S. Cairns, Springs Ave., and Paul F. Ecker, Stevens St., were recent guests at the Chalfonte-Haddon Hall, Atlantic City, N. J.

* * *

Mrs. Guile W. Lefever and Mrs. Elizabeth Hennig, York St., will return today after representing the Gettysburg Chapter of the DAR at the Continental Congress of the National Society of the Daughters of the American Revolution held this week in Washington, D. C. Mrs. James Oyler, Mrs. George S. Thrush Jr., Springs Ave., and Mrs. Harold Reuning, W. High St., attended the Pennsylvania luncheon of the DAR held Tuesday at the Shoreham Hotel.

* * *

The Women's Civic Council will meet Friday evening, at 7:30 o'clock at the YWCA.

* * *

Circle 3 of the Presbyterian Church will meet at the home of Mrs. Donald M. Swope, 2 W. Broadway, at 8 o'clock, Thursday evening. Mrs. J. D. Swope will be co-hostess.

* * *

Mrs. Jay P. Brown, S. Howard Ave., spent Tuesday in Baltimore.

* * *

The St. Joseph College Glee Club and the Loyola College Glee Club, Baltimore will present their annual spring concert "Music Beside the Sea" this evening at 7:30 o'clock. An after-concert social will be held in the Student Center.

* * *

The Young Adult Bible Class of the Methodist church will hold a covered dish supper Thursday at 6 p.m. at the church.

* * *

Mr. and Mrs. Norman W. Storrick, 57 W. Lincoln Ave., and Mr. and Mrs. Harold Loubach, Pasadena, Calif., are spending the day in Ellicott City, Md. Mrs. Loubach is the former Miss Elizabeth Bream, of New Oxford.

* * *

Miss Verna Kitzmiller, Mrs. Ray Kitzmiller, Miss Martha Lentz and Miss Nina Merrow recently attended an open-house held at the Smith, Kline and French Laboratories in Philadelphia. The open-house was for the families and friends of employes. Mrs. Ruth Kitzmiller is secretary to the president of the System and Procedures Division. Refreshments were served and a souvenir given to each guest. Tommie Kitzmiller, son of Mr. and Mrs. Roy Kitzmiller, Fort Dix, met the group in Philadelphia and accompanied them to Gettysburg for the weekend.

* * *

Xi Chapter, Phi Gamma Delta, will entertain at dinner tonight Mr. and Mrs. Herbert Taylor, steward and matron at the Adams County Home, ten of the guests at the home, and the Rev. Dr. Henry W. Sternat, Biglerville, president of the auxiliary, and Mrs. Sternat. Following the dinner, there will be a musical program.

* * *

Miss Lois Flack, Chambersburg, entertained the members of the Birthday Club at the Hotel Altland, Abbottstown, Tuesday evening. The club was entertained later at the home of Mrs. Edward C. Zinn, New Oxford.

* * *

Mr. and Mrs. George Mosher, Chatham, N. J., spent the weekend with Mr. and Mrs. Harvey Bushman and family, South St.

* * *

The Lydia Sunday School Class met Tuesday evening in the St. James Lutheran Church dining room at which time birthdays were celebrated. The table was decorated in pink and white and centered with a large cake decorated with "Happy Birthday." The hostesses were Mrs. William W. Shields, Mrs. William Timmins and Mrs. G. Ernest Stover. The president, Mrs. Luther Smith, presided at the business meeting when it was reported that two boxes of clothing had been sent to the Rev. and Mrs. Lewis T. Bowers, missionaries in Liberia. The group decided to send coloring book material to the Bowerses. The next meeting will be held May 13 in the Wineman room at the church. In observance of Mother's Day each member is invited to bring her mother, mother-in-law or other guest to the meeting. Mrs. W. W. Wood will be the speaker. Mrs. Richard Waybright, Mrs. Donald Weaver and Mrs. William Weikert Jr. will be the hostesses.

Girl Scout News

Bendersville Intermediate Girl Scout Troop 31 met Tuesday in the basement of the Bendersville Lutheran Church. Joanne Black, Jane Wright, Peggy Fox, Shirley Tresler and Joyce Ripley participated in the opening flag ceremony. The girls recited the pledge of Allegiance and the Girl Scout promise and sang the Star Spangled Banner. The troop voted to make favors for the Bendersville mother and daughter banquet. The patrols worked on badges. The leaders present were Mrs. Marvin Fox and Mrs. Robert Thompson.

Brownie Troop 25 met Tuesday afternoon in the scout room in Xavier Hall. Group 1 completed their tenderfoot training under the direction of Mrs. Jay Brown. Group 2 working with Mrs. Paul B. Ramer finished the sit-upons they had been working on. Group 3 made further plans for the program to be held at the troop family day at Camp Happy Valley in May. Work on the Mother's Day project will start at next week's meeting.

Intermediate Girl Scout Troop 7 met Monday evening in the scout room in Xavier Hall with the leaders, Mrs. Jay P. Brown and Mrs. Romeo Capozzi, and committee women, Mrs. Charles Dick and Mrs. Paul Cole, present. Mrs. Robert J. Kenworthy assisted patrol 1 in completing their badge work. Patrols 2 and 3 checked notebooks. They are asked to bring their notebooks to next week's meeting.

Two Couples Get Licenses To Marry

Marriage licenses were issued at the court house today to the following couples:

Eugene Bernard Collins, son of Mr. and Mrs. Lloyd F. Weaver, 307 N. Queen St., Littlestown, and Marlene Naomi Crabbs, daughter of Mr. and Mrs. Preston J. Crabbs, Littlestown R. 1.

Gerald Francis Shrader, son of Mr. and Mrs. William Shrader, New Oxford R. 1, and Anita Louise Groft, daughter of Mr. and Mrs. Earl Groft, 352 Main St., McSherrystown.

WASHINGTON (AP) — A bill to knock out use of a 169-year-old law for federal secrecy comes up for expected overwhelming House passage today.

News industry spokesmen pushed the measure before a Senate Constitutional Rights subcommittee too, hoping to win final passage during this session of Congress.

Engagement

MISS CHRONISTER

Mr. and Mrs. John E. Chronister, York Springs R. 1, have announced the engagement of their daughter, Estella Carrie, to David Alwine Hoke, son of Mr. and Mrs. Isaiah Hoke, of Abbottstown.

Miss Chronister is a graduate of the York Springs High School and is employed by the Bell Telephone Company in Harrisburg. Mr. Hoke attended the East Berlin High School and is employed by the Caterpillar Tractor Co., York.

Weddings

Dutterer—Rogers

Miss Elizabeth A. Rogers, daughter of Mr. and Mrs. E. F. Rogers, Furlong, Pa., became the bride of Glenn C. Dutterer, son of Mr. and Mrs. Harold Dutterer, Littlestown R. 1, at 3 p.m. on Saturday, April 5, in a double-ring ceremony performed by the Rev. Wilson Hartzel, pastor of St. Paul's Lutheran Church, Doylestown, at the home of the bride's parents.

The bride, who was graduated from Buckingham High School in 1950, is employed at Bucks County Court House, Doylestown. The bridegroom was graduated from Littlestown High School in 1950 and Millersville State Teachers' College in 1954. He is now a teacher in Buckingham Elementary School, Buckingham. The newlyweds are residing in an apartment in Buckingham.

Hartman—Hess

Miss Lura Grace Hess, Harrisburg, daughter of Robert Hess, East Berlin, R. 1, was united in marriage to Ellis W. Hartman Jr., of Lancaster, on April 12. Mrs. Hartman is employed at Middletown Air Force Base in the Procurement Division and Mr. Hartman is an inspector there.

4 TORNADOES HIT FLORIDA

By THE ASSOCIATED PRESS

Rains ended and winds diminished in most of Florida today in the wake of violent weather which hammered sections of the state yesterday.

At least four tornadoes struck the state, injuring 50 persons and damaging more than 50 homes. Property damage was estimated at five million dollars. Heaviest hit was Fort Pierce, a Florida east coast resort community of 23,000 population, some 60 miles north of West Palm Beach. Five of the 26 persons hospitalized were reported in serious condition.

Other twisters hit north of Fort Pierce, at St. Augustine, and on the Florida west coast, near Fort Myers, and at Wimauma, south of Tampa.

Syracuse University and Miami, Fla., will meet in football for the first time during the 1960 season.

Father Knows Best, Dinah Shore, Jack Benny Winners

HOLLYWOOD (AP) — Father Knows Best, Dinah Shore and Jack Benny, honored at last, were the stars last night in television's annual Emmy Awards.

The show, telecast over NBC-TV, proved one thing — that the movie industry puts on a better TV show than TV itself.

Entertainmentwise, the Emmy show looked like a junior class play compared with the movies' recent Oscar telecast.

Milton Berle, a TV pioneer who hasn't worked in the medium for three years, gave the Emmy show its only lift with four jokes.

Double Honors For Dinah

Miss Shore won Emmys for the best musical show and for the best continuing performance by a female.

Benny won the Emmy for the best continuing male performance only seconds after he was voted a special Academy trustees' award. As one member of the National Academy of Television Arts and Sciences explained: "We've been very embarrassed that such a great comedian as Jack Benny has never won an Emmy before. So we decided to make sure he got at least one tonight."

Father Knows Best, a situation family comedy almost dropped two years ago, won an Emmy for Robert Young as the best actor in a series and for Jane Wyatt as best actress in the same series.

"The Comedian"

"The Comedian," a Playhouse 90 production, was named the best single program of the year. Rod Serling, its author, won the best writing Emmy. Mickey Rooney, whose performance in the title role was judged an all-time TV classic by many critics, didn't get a nod as best actor.

That award was one by British-er Peter Ustinov for his portrayal of Dr. Samuel Johnson on the Omnibus show. That series also won an Emmy as the best public service program.

Seven Lively Arts, a show already off the air, was named the best new program of the year.

Polly Bergen won the Emmy for best actress in the Playhouse 90 production of "The Helen Morgan Story."

Gunsmoke Wins

The Phil Silvers Show won as the best comedy series — and its slippery, almost outnumbering Sgt. Bilko's platoon, won for best comedy writing.

The adult Westerns, most popular rated shows on TV, made only one breakthrough, in Gunsmoke. That show, TV's No. 1 rated series, won as the best continuing dramatic series.

In other awards, Carl Reiner of the Sid Caesar Show won the best supporting actor Emmy; Ann B. Davis, the man-crazy Schultzy of the Bob Cummings Show, won best supporting actress; Edward R. Murrow, best news commentator; composer Leonard Bernstein, best musical contribution; and Playhouse 90, best dramatic anthology.

Upper Communities

Telephone Mrs. John A. Leeti, Biglerville 8

Mr. and Mrs. John Deardorff Sr. had as guests Sunday at their home in Biglerville Mr. and Mrs. G. Wilmer Deardorff, York; Grayson Deardorff, Baltimore, and Mr. and Mrs. Delbert Wenschhof, Cumberland, Md. Recent visitors at the Deardorff home were Lawrence Lawver and Mrs. Carrie Tipton, Harrisburg.

The Sixth District Rally of officers and of teachers in the Children's and Junior Department of the Sunday School will be held Sunday afternoon at 2 o'clock at Bender's Lutheran Church, near Biglerville. Sunday School material and questions for sharing and discussing with others are to be brought to the rally.

The Young People's Group of Flohr's Lutheran Church, McKnightstown, will meet at the church at 7 o'clock Friday evening for a brief meeting after which they will go bowling.

A food sale will be held by Biglerville Senior Girl Scout Troop 60 Saturday morning, beginning at 8 o'clock, in front of Dugan's Barber Shop, S. Main St., Biglerville. Anyone wishing to make donations is asked to telephone Biglerville 30-R before Saturday.

The United Lutheran Church Women of St. Paul's Lutheran Church, Biglerville, will hold a study class Friday evening at 7:30 o'clock at the home of Mrs. W. R. Thomas, Biglerville R. 1. The theme, "Kingdom Beyond Caste," will be presented by Mrs. Thomas.

Mr. and Mrs. Walter Ryman, Center Mills, attended the funeral Sunday of Mrs. Ryman's uncle, Rufus A. Wilkins, in Woodstock, Va.

Miss Judy Crist, a student at Millersville State Teachers College, spent the weekend with her parents, Mr. and Mrs. Glenn Crist, Guernsey.

The Senior Choir of St. Paul's Lutheran Church, Biglerville, will rehearse at the church Thursday evening at 7 o'clock.

Mr. and Mrs. Harry E. Wolfe, Biglerville, entertained at dinner recently Mr. and Mrs. J. E. Garman, Mt. Holly Springs.

The Word of Life Bible Class will meet at the home of Harry Funt, S. Main St., Biglerville, Saturday evening at 8 o'clock.

The following attended a dinner-meeting of the National Office Management Association held Monday evening at the Hotel Yorktowne: Albert Drachbar, Ralph Eckenrode, M. Francis Coulson and Dean Carey, Biglerville; Arthur Gordon, Gettysburg R. 2; Paul Haller and John Leeti, Biglerville R. 1; James Weikert, Fairfield, and Leonard Arnold, Gettysburg. Dr. Neal Bowman, staff speaker for National Association of Manufacturers, New York City, spoke on "Panorama of Progress."

Albert Wolford, Hanover, visited Sunday with Mr. and Mrs. Alva Pyles, Aspers.

The Annual Mission Study of the United Lutheran Church Women of the Bendersville Lutheran Parish will be held Sunday evening at 7:30 o'clock at Bethlehem Lutheran Church. The topic, "Japan," will be presented by Mrs. Harold Delp.

The annual mothers and daughters banquet of the Bendersville Lutheran and Methodist Churches will be held Tuesday evening May 5 at 6 o'clock in Bethlehem Lutheran Church, Bendersville.

Mrs. Sadie Hartman, Cashtown, spent the weekend with Mrs. Lyda Mitchell, and Miss Fannie Leedom, Elizabethtown.

Dr. and Mrs. Lee Shields, Harrisburg, became the parents of a daughter, Monday morning. Dr. Shields, resident physician of the Polyclinic Hospital, Harrisburg, is a grandson of Mrs. Margaret Peters, Bendersville.

Mrs. Hope Morgan, Cashtown, spent the week end with her son-and-law and daughter, Mr. and Mrs. Fred Piacenpine, and family of Cape May, N. J. Her grandson, Tommy, returned home with her for a visit.

A surprise party was held for Mr. and Mrs. Paul F. Asper, Aspers, R. 1, Sunday afternoon at the Aspers fire hall in celebration of their 45th wedding anniversary. They were married April 11, 1913, at West Fairview by the Rev. Adkin Wolfe, a cousin of the bride. They have five sons and one daughter all of whom are living in the Aspers community.

The table was decorated with a three-tier wedding cake topped with a miniature bride and groom.

Present at the party were: Mr. and Mrs. Wayne Asper and family, Mr. and Mrs. Robert Asper and family, Mr. and Mrs. Gilbert Guise and family, Mr. and Mrs. Dick Asper and family, Mr. and Mrs. Jack Asper, Mr. and Mrs. Dick Willman and family, Mr. and Mrs. Sherman Bream, Mr. and Mrs. Charles Stock, Miss Eta Deardorff, Henry Asper, George Heller and Arb Deardorff.

They received many gifts.

DEATHS

Henry C. Reeves

Henry C. Reeves, 88, Quincy, died at 2:50 a.m. Tuesday at Franklin Farms where he had been a guest for the past two years.

He had been in failing health for the past four years. He was born at Fountaindale, a son of Mr. and Mrs. Joseph Reeves, and his early life was lived there.

Following his marriage he lived in Quincy. His wife, Charlotte Lohman, died in 1946.

He was a carpenter and followed that occupation all of his life. He also operated a greenhouse at his home where he grew vegetable and flower plants.

For six years he was caretaker of the Quincy Cemetery. He was a member of the Quincy Lutheran Church, Modern Woodmen of America.

He is survived by a son, Jacob W. Reeves of Waynesboro, three grandchildren, four great-grandchildren; a sister, Mrs. Fannie Weagley, and a brother, Harvey Reeves, both of Waynesboro.

Funeral services Thursday at 2 p.m. from the Grove Funeral Home, Waynesboro, conducted by Rev. H. P. Coffelt and Rev. Myrl Slaybaugh. Interment in Prices Cemetery. Friends may call this evening from 7 to 9 o'clock at the funeral home.

Martin C. Eyler

Martin Cleveland Eyler, 64, Emmitsburg R. 3 farmer, died at the Frederick Memorial Hospital at 7:30 o'clock Tuesday evening from a cerebral hemorrhage. He had been ill for six months and in the hospital three days.

Mr. Eyler was a native of Frederick County, a son of the late Henry W. and Elizabeth Wetzel Eyler. The only survivors are nieces and nephews.

Funeral services Saturday afternoon at 2 o'clock at the Friends Creek Church of God with the Rev. Harry Beck officiating. Interment in the Friends' Creek Cemetery. Friends may call at the Allison Funeral Home in Emmitsburg Friday evening after 7 o'clock and at the church Saturday from 1:30 p.m. until the time of the funeral.

Bell Rites Thursday

Funeral services for Marshall Bell, well known Keymar, Md., trucker, who died suddenly Saturday of a heart attack in Orange City, Fla., will be held Thursday afternoon at 2 o'clock at the Fuss Funeral Home in Taneytown. Interment will be made in the Woodsboro Cemetery. Friends may call at the Fuss Funeral Home this evening from 7 to 9 o'clock.

Mr. Bell was a son of the late Robert and Elma (Poole) Bell. He had been in declining health and had gone to Florida only five days before his death.

Surviving are his widow, the former Ellena Zentz; a brother, Otto Beall, Thurmont, and four sisters, Mrs. Leroy Sharrer, Rocky Ridge; Mrs. Maurice Late, Middleburg; Mrs. Carrie E. Claybaugh, Good Intent, Md., and Mrs. Mabel Long, Ladiesburg, Md.

He was a member of the Brethren Church of Rocky Ridge and a former member of the Brotherhood of Railroadmen.

Student Bowler Just Misses Perfect Game

William Mason, a student at Western Maryland College, Westminster, came within two pins of bowling a perfect game recently at Bankert's Bowling Alleys, Littlestown, when a rolled a 298.

Mason bowled 11 strikes in a row. On his final roll, he hit light in the pocket and left the five and seven pins standing. It was the highest game ever rolled at Bankert's.

MARKET IS LOWER

NEW YORK (AP)—The stock market was generally lower in moderate early trading today.

The mild decline followed three sessions of advancing prices.

Steels, motors, chemicals and nonferrous metals were generally lower. Aircrafts and oils showed a trend to the upside.

The latest string of corporate reports make poor reading, Wall Streeters said, and President Eisenhower's veto of the rivers and harbors bill stopped what some observers regard as an anti-recession measure.

OPENS SERVICE STATION

Paul "Pete" Ketterman, 114 Steinwehr Ave., on Tuesday opened Ketterman's Flying A service station at the intersection of Steinwehr Ave. and the Taneytown Rd. Ketterman, who for 25 years was a mechanic at the former National Garage here and later worked five years for Borg-Warner in York, will specialize in Tydol products. A formal opening is planned later.

NEW YORK EGGS

NEW YORK (AP) — (USDA) — Wholesale egg selling prices were steady to firm today. Receipts 16,000. Nearby Whites: Top quality (48-50 lbs) 40-42½; mediums 37-38; smalls 34-35. Browns: Top quality (48-50) lbs 42½-43½; mediums 40-41; smalls 36½-37½.

LANCASTER LIVESTOCK

LANCASTER, Pa. (AP) — Cattle 350, good and choice slaughter steers 27.50 — 28.50. Good and choice heifers 26.50-28.00. Hogs 200, bulk of sales 22.00-22.50. Sheep 75, good and choice baby spring lambs 29.00-34.00. A few sales at 35.00.

FRANCONIA
CHINA DINNERWARE
Gretchen Pattern
5-piece Setting
$6.95
BLOCHER'S
Jewelers Since 1887

LARGE SHIPMENT JUST ARRIVED!
OUR USUAL GOOD QUALITY
PLANTS
VEGETABLES - ALL VARIETIES
FLOWERS - MANY TO CHOOSE FROM
GEO. M. ZERFING'S
"Hardware on the Square"
GETTYSBURG, PA. LITTLESTOWN, PA.
Free Parking Lot—Entrance to Rear of Our Store
Next to Murphy Building

Looking for the Last Word in Luxury?
Only Pontiac Gives You So Many "Extras"
As Standard Equipment
Get the Facts and You'll Get a Pontiac
AMERICA'S NUMBER 1 ROAD CAR
Come In And See Our Selection of "Like New" Used Cars
H. & H. MACHINE SHOP
125 South Washington Street Gettysburg, Pa.
Open Evenings

LAWN MOWERS
BOTH HAND AND POWER
22" POWER MOWERS REG. 99.95
4-CYCLE BRIGGS AND STRATTON MOTOR $72.50
FOR THE BEST BUY IN LAWN MOWERS SHOP OR CALL FOR FREE DEMONSTRATION
REDDING'S SUPPLY STORE
30 YORK STREET Phone 788 WE DELIVER
Free Parking In Rear While Shopping Here

TV SERVICE
PROMPT — EXPERT — ECONOMICAL
Call 422-Z Today
BAKER'S BATTERY SERVICE
Opposite Post Office Gettysburg, Pa.

MURPHY'S
PAINT WITH A Sparkling Touch
Super-TEX
Surfa-Tone
LATEX
WALL FINISH
$4.89 GALLON $1.49 QUART
Goes on easily and quickly with brush or roller. No lap or brushmarks. Dries in an hour to a durable, washable finish. Grease and dirt wipe right off. No unpleasant odor. Many attractive decorator colors. Ask for Free Paint Booklet!
G. C. MURPHY CO.
15-31 Baltimore Street Gettysburg, Pa.

The Most Consistent Advertiser Is The Most Successful Merchant

Littlestown

NEW OFFICERS FOR PTA ARE INSTALLED

The newly-elected officers of the Littlestown Jointure Parent Teachers Association were installed by the past president, John D. Basehoar, at the monthly meeting of the organization held on Tuesday evening in the all purpose room of the Rolling Acres Elementary School. They are: President, Marvin F. Breighner; first vice president, Kenneth K Kroh; second vice president, Mrs Robert V Weaver; secretary, Mrs. Aaron Rohrbaugh, and treasurer, Mrs. George Schaeffer.

Charles E Ritter, retiring president, conducted the meeting which opened with the pledge of allegiance; invocation by the Rev. Glenn Flinchbaugh, pastor of Redeemer's United Church of Christ; and group songs, led by Mrs Elmira S. Deardorff, vocal music instructor of the jointure Mr. Ritter announced that a communications has been received from Senator Douglas Elliott and Representative Francis Worley that efforts are being made to have a signal light placed at the railroad crossing, along the Hanover Road, near town, where a fatality occurred several months ago

Hold Symposium

An auditing committee was appointed as follows: Mrs Lloyd Edward H Leister It was also noted that the scholarship award given last year had been returned; this one will be reissued this year and another scholarship given The new president also spoke briefly

The program preceded the business meeting and consisted of a symposium on "The Child and His Future" Frank E Basehoar, administrative assistant and program chairman, introduced those participating as follows Mrs Paul E Altoff, A. G. Ealy, the Rev. Glenn Flinchbaugh Paul E King, with Mrs. Kenneth Rineman and Mrs. Evan Kline, school secretaries, as recorders.

Mrs. Altoff spoke on the average person in the business field and the opportunities available for private secretaries, bookkeepers, stenographers, typists, office managers, emphasizing that most workers are first followers before they become leaders, and giving a statistical breakdown on her graduating class, with regard to the number presently in the business field.

Views Of Panel

Mr. Ealy talked about industry and what it wants and needs from the schools He stated that industry is happy to welcome the student, because it is always planning for tomorrow; especially the disciplined and self-disciplined student, who knows what it costs to have a job prepared for him and is willing to give his all in return. Children must early be taught respect for all types of jobs, and work habits must begin with the young, he said. The first of all virtues is filial piety and when the child learns this, the other related virtues which will help him when he goes into the working world, will naturally follow, he added

The Rev Fr Flinchbaugh discussed the various professions, quoting statistics on the number of ministers and doctors and teachers available and the larger numbers which are needed The child who looks forward to a profession must chost whether he is interested in people or things and if the former, then he should be happy in one of the professions, though more education and specialized training are required.

Mr. King, supervising principal of the Littlestown Joint School System, spoke on education, noting that education is presupposed from the demands of business, industry and the professions The creation of new courses means new buildings to teach them, with the added financial burden. The future in education may possibly bring large class units with asssistant teachers and secretarial help; the ue of school buildings the year around, mergers, and the doing away with overhead duplication to help eliminate the drain on the public purse There will also be a rearrangement of curriculum in order to develop to the highest potential, the brain power that is available, and there will be adult education At the present time, there are 200,000 children not in school, and 33,000,000 who are How they are taught and what they are taught is helping to shape the destiny of the United States and of the world. Mr. King stated.

The program chairman stated that the symposium has been planned to cover the seven cardinal principals of education; good health, citizenship training, worthy home membership, ethical character, vocational education; command of the fundamental processes and wise use of leisure time

Sketches

By BEN BURROUGHS

"KISS OF TRUE LOVE"

You will know the kiss of true love . . . by the way it makes you feel . . . it's a story told in silence . . . saying things that dreams reveal . . . you will know it by the warmness . . . and the reassuring bliss . . . that takes you from the ordinary . stream of life's abyss . . . unlike that of any other . . . is the kiss of which I write . . . for it's capable of lifting you . . . up to the greatest height . . . it will find you without warning . . . so enchanting is its thrill . . . that it will make you seen as though . . . the world was standing still . . of course there may be kisses . . . that cause your head to sway . . . but you'll know the kiss of true love . . . and its will you will obey.

CONEWAGO FIRE COMPANY WILL GET NEW SIREN

A new siren is on order for the Conewago Fire Co. members of the company were told at the April meeting at Edge Grove.

Half of the cost of the siren, Fire Chief H Carroll Sneeringer said, will be born by Civil Defense Matching Funds Chief Sneeringer also reported one fire during the last month with damage estimated at $2,600 and one fireman, who was injured in the blaze, has recovered. Classes in fire fighing will be held in the near future at the fire hall, the chief announced

Donations of kitchen equipment and stone for the parking lot was announced The company voted to purchase serving service for 72 persons to be added to the kitchen equipment

Will Parade Here

Donald Sneeringer, John Poist, Thomas Miller, Ralph Oaster, Chief Carroll Sneeringer and Richard Smith were named as a picnic committee

The company accepted an invitation to parade at Gettysburg July 4.

Named as a card party committee were John Poist, Francis Miller, Richard Brady, Raymond Wagaman and Thomas Carbaugh. Jerry Sneeringer, Ronald Groft and Richard Legore were named to a shoot committee.

County Fire Marshal John Murren spoke on the proposed establishment of a monitor system to sound fire sirens throughout the county by remote control Murren also administered the Civil Defense oath to 35 members of the Conewago Fire Company who serve in various capacities in the county's CD organization

SUBMITS LOW BID

BALTIMORE (AP) — The Orndorff Construction Co, Inc of Camp Hill, Pa, has submitted a low bid of $311,163 for construction of officers' quarters at Olmsted Air Force Base, Middletown, Pa

Col Stanley T Johnson, U S Army district engineer, announced the bid yesterday He said the quarters will be a two-story, concrete masonry building, 168 feet long and 42 feet wide with a one-story addition at one end It will house 40 officers

Weather Forecast

Extended forecast for Thursday, April 17 through Monday, April 21

Eastern Pennsylvania, eastern New York and Midatlantic States, western Pennsylvania, western New York and West Virginia Temperature will average 8 to 10 degrees above normal north and 4 to 8 degrees above normal south with no pronounced day to day changes Chance of a little rain over weekend

Littlestown

WORK OF FBI IS EXPLAINED

Terry R Anderson, of the Harrisburg FBI office, spoke on "Activities of the FBI" at the weekly meeting of the Littlestown Rotary Club Tuesday evening at Schottie's Hotel A native of Iowa and a former well-known Drake University athlete, Mr Anderson said that of the 13,000 employes of the FBI, only 6 000 are gents The bureau's activities include service and investigation and it is the investigating arm of the Department of Justice It is responsible for internal security and the enforcement of 149 federal laws, including kidnapping and illegal interstate activities

Mr. Anderson told of the work of the crime laboratory and the identification division in Washington, D C. The crime lab examines thousands of pieces of evidence for local police departments each year In the Identification Division, there are 148,900,000 sets of fingerprints on file, of which 117,000,000 are in the civil file and the remainder in the criminal file. Aside from identifying criminals, they are used also in locating missing persons, victims of accident and amnesia, and many others

He stated that the pattern of criminals has changed in recent years, as many serious crimes are committed by persons who up to that time had been law-abiding and respected citizens He gave several examples of the work of the bureau in solving cases.

The speaker was introduced by Carl F Hermann, of the Program Committee, which was in charge of the meeting Frank Basehoar made announcements about the district conference to be held in Hershey April 26, 27 and 28 President A G Ealy announced that the Littlestown club was second in attendance last month with a percentage of 98.2 and three perfect meetings The invocation was given by Rev. D S Kammerer

Next week's meeting will be in charge of the Rotary Information Committee, consisting of E W Dunbar, Luther D Snyder and Frank E Basehoar.

Charles W. Jacobs Is Buried This Morning

Funeral services for Charles W Jacobs who died Monday were held at 10 30 o'clock this morning at Pittenturf's Funeral Home, York Springs Rev William E Yingling officiated and burial was in the Sunnyside Cemetery, York Springs

The pallbearers were: Paul Miller, Lewis Strayer, Milon Prosser Mervin Masemer, Miley Brandt and Parker Lerew

BURY MRS. WANTZ

Funeral services for Mrs Carrie Virginia Wantz, widow of Harvey D Wantz, Pleasant Valley, Md, who died at the home of Mrs Elwood Stambaugh, Taneytown R 1, Sunday morning, were held this afternoon at 2 o'clock at the Fuss Funeral Home with the Rev Stanley B Jennings, pastor of Trinity Lutheran Church, Taneytown, officiating Interment was made in the church cemetery Pallbearers were Paul Leister, Jacob Frock Clarence Welk, Arthur Gilbert, Ralph Koontz and Geary Angell.

Any maple syrup in the house? You can make a cake frosting from it by boiling 1¼ cups of it until the firm ball stage (242 degrees) and then gradually beating it into two stiffly-beaten egg whites

GOP WOMEN ARE

(Continued From Page 1)

Slonaker said his experience as state committeeman during four terms would aid him in serving as county chairman and observed that he will be able to devote full time to the job Pitzer praised the women's group for "the tremendous part you play in politics" and promised to give the women due recognition in party policies if elected He also observed that he "is proud of the record of service to Adams County I made while in Harrisburg"

Brief talks were given by Mrs Esther Hayberger and Mrs A W Butterfield, opposing candidates for Republican vice chairman Mrs Hayberger had served as vice chairman under both John Basehore and G R Thompson Mrs Butterfield is a former president of the county Republican Women

Some Send Regrets

Mrs Butterfield introduced the candidates and read an outline of their qualifications

Regrets at inability to be present were received from Congressman S Walter Stauffer, State Senator Douglas Elliott, Howard E Coulson, candidate for General Assembly, and County Chairman William I Shields, a candidate for re-election

Mrs James Schwenk presided with 75 present A large number of candidates for Republican committee posts were introduced

Five Properties Are Transferred

The following deeds were filed in the office of the register and recorder this morning

Ulrich H and Christine C Mecke, McSherrystown, sold to Herbert E Smith, McSherrystown, a property in McSherrystown for $1 000

Harry L and Ruth M Flickinger, Gettysburg R 5, sold to Roger E and Shirley R Flickinger, Gardners R 2, a property in Straban Twp for $1

Raymond J and Mabel M Jacobs, Reading Twp sold to Howard Milhimes Mt Pleasant Twp, 32 acres in Straban Twp for $5 250

George J and Mary J Lazos Gettysburg, sold to George J and Helen C Ramos, Gettysburg a property on Red Patch Ave for $500

Elwood D and Romaine A Breighner, Union Twp sold to William S Unger, Hanover, property in Union Twp for $14,500.

Pa. Democratic Candidates Coming

Chairman Eston D Franks, Littlestown R 1, Chairman of the Furman for Governor Committee in Adams County, said that on April 26 Clarence P Bowers, candidate for Democratic nomination for U S senator, Lieut Gov Furman, candidate for Democratic nomination for governor, W. E. Culbertson for lieutenant governor, and Michael A Cavnavino, for secretary of internal affairs, will visit Gettysburg A rally is planned at 4 p m in the Court House Refreshments will be served and the Little German Band of Hanover will furnish music

PAYS LOCAL DAMAGE

Gilbert M Tinning, Rochester N. Y backed his car into the side of a car owned by Frank R Cline, Biglerville R. 1, Tuesday, on Chambersburg St according to a police report Tinning paid Cline $25 for damages caused police said.

REPORTS LOCAL THEFTS

A Royal Dairy truck driver reported to borough police this morning that a milk box had been stolen from a home on Ridge Ave. and a home on N Washington St.

Bomber Burns Killing Four

PORTSMOUTH, N. H. (AP)— A B47 jet bomber crashed and burned last night taking off from Peace Air Force Base. Its crew of four was killed.

The crash was the second involving a B47 during the day. Another jet bomber plunged into Tampa Bay, Fla., in the midst of a tornado. Four men were killed in that crash.

The four killed here were assigned to the 509th Bomb Wing, a unit of the Strategic Air Command, at Walker Air Force Base, N. M. They were heading back to Roswell when killed.

NEED $20 TO $600 IN A HURRY?

LOOK FOR THIS SIGN

THRIFT PLAN LOANS

One-day Service
Up to 24 mos. to Repay

THRIFT PLAN FINANCE CORPORATION
(Loans Over $600 Made By)
T. I. C. CONSUMER DISCOUNT COMPANY
Edward F Johnson, Manager
"Loans made to residents of surrounding towns"
Phone 610 20 Baltimore Street Gettysburg, Pa

Why the 1958 PLYMOUTH is

TODAY'S BEST BUY... TOMORROW'S BEST TRADE

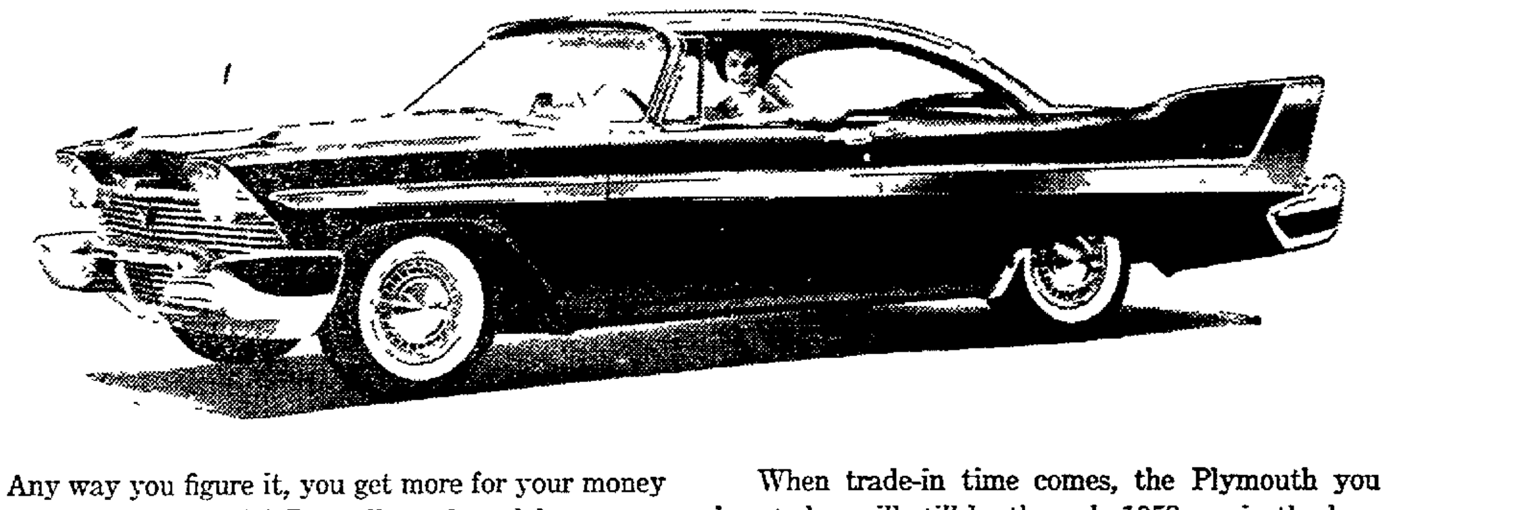

Any way you figure it, you get more for your money in a new Plymouth! Regardless of model or price, you get a full 118-inch wheelbase . . . a revolutionary new suspension system—Torsion-Aire . . . Total-Contact Brakes . . . modern Silver Dart styling . . . plus dozens more. No doubt about it—Plymouth is *today's best buy!*

When trade-in time comes, the Plymouth you buy today will *still* be the *only* 1958 car in the low-price "3" with Torsion-Aire Ride, Total-Contact Brakes, Silver Dart styling and all those other features. Naturally, it will bring you a *higher price*. Go see your Plymouth dealer and make the best deal of your life!

More car for your money today
More money for your car tomorrow

Plymouth

Stock up on COKE and these quick-fix foods and be ready to give

a Party from your Pantry!

Your grocer is featuring these foods now!

When you want to turn out an extra-special dish and time is short—that's when your plentifully stocked pantry is a real blessing! So shop your grocer's for canned goods, frozen foods, mixes. And don't forget your favorite sparkling drink—Coca-Cola. If there's one thing that adds distinction to snacks, meals, desserts—it's Coke.

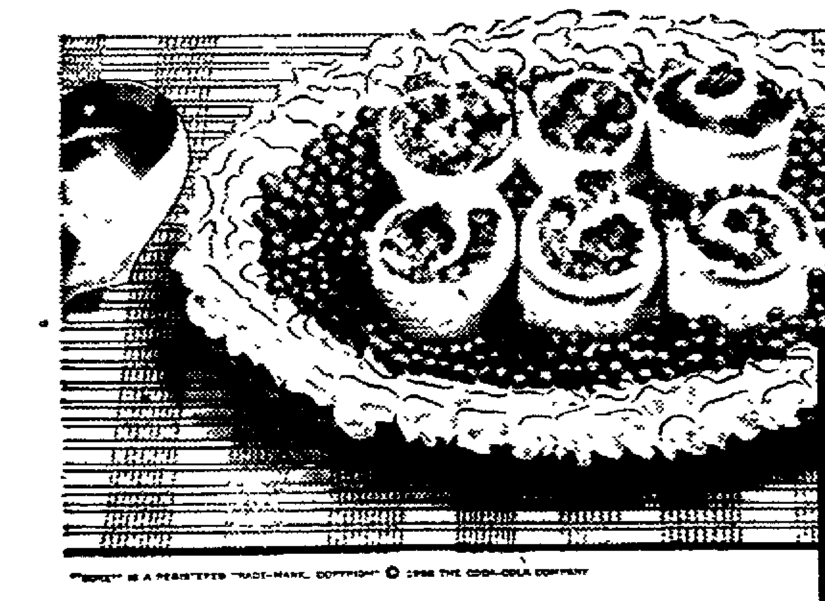

"COKE" IS A REGISTERED TRADE-MARK. COPYRIGHT © 1958 THE COCA-COLA COMPANY

PLANKED FISH FILLETS. Thaw frozen fish fillets, spread with prepared bread stuffing, roll, fasten with toothpicks. Dot with butter, bake on plank until almost done. Border with instant mashed potatoes, return to oven until border browns Arrange peas on plank. So festive served with the bright sparkle of Coca-Cola.

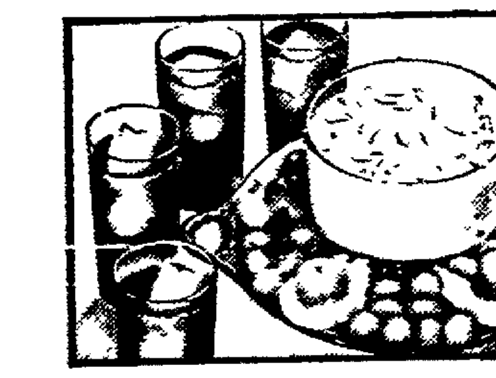

FRUIT WITH CUSTARD SAUCE. So quick—no cooking! And guests will really be impressed when you serve it! Heap chilled canned fruits into a bowl, pour on instant vanilla pudding for sauce. Dress it up with slivered toasted almonds Remember—dessert time is a good time for the good taste of Coke. Enjoy the cold crisp taste of Coke!

STILL ONLY
5¢ per bottle
25¢ per carton
$1.00 per case
in the Gettysburg area

Drink Coca-Cola
SIGN OF GOOD TASTE

Copyright 1958 The Coca-Cola Company
Bottled under authority of The Coca-Cola Company by
"Coke" is a registered trademark

Bottled under authority of The Coca-Cola Company by York Coca-Cola Bottling Works, Inc.
2611 East Market Street, York, Pa. — C. C. Quinn, Mgr.

BOWLERS

AUTOMATIC PIN SETTERS

Mean
NO PIN BOY WORRIES

Bowl
Day or Night

● OPEN BOWLING
Monday, Thursday
Friday and Saturday
All Day and Evening

Tuesday and Wednesday
Till 6 P.M.

Sunday Afternoon
12 O'clock till 6 O'clock

For Reservations
Phone 9579

GETTYSBURG NEWS & SPORTING GOODS

PUBLIC NOTICE

LEINHARDT BROS. ANNUAL

RUGS CARPETS REMNANTS Clearance

• BROADLOOM—Choose from 100 colors, patterns and sizes Perfect quality priced from $3.88 sq. yd.

• RUGS—9'x12' Axminster rugs priced from $35.
27"x54" Throw Rugs priced from $2.98 each

• REMNANTS—All sizes for any purpose, any room. Halls, foyers, and sofa sizes from $5.

Leinhardt Bros.
28 Baltimore Street
Phone ME 7-5139

TERMS ARRANGED TO SUIT YOUR BUDGET

Littlestown

NEW OFFICERS FOR PTA ARE INSTALLED

The newly-elected officers of the Littlestown Jointure Parent Teachers Association were installed by the past president, John D. Basehoar, at the monthly meeting of the organization held on Tuesday evening in the all purpose room of the Rolling Acres Elementary School. They are: President, Marvin F. Breighner; first vice president, Kenneth K. Kroh; second vice president, Mrs. Robert V. Weaver; secretary, Mrs. Aaron Rohrbaugh, and treasurer, Mrs. George Schaeffer.

Charles E. Ritter, retiring president, conducted the meeting which opened with the pledge of allegiance; invocation by the Rev. Glenn Flinchbaugh, pastor of Redeemer's United Church of Christ; and group songs, led by Mrs. Elmira S. Deardorff, vocal music instructor of the jointure. Mr. Ritter announced that a communications has been received from Senator Douglas Elliott and Representative Francis Worley that efforts are being made to have a signal light placed at the railroad crossing, along the Hanover Road, near town, where a fatality occurred several months ago.

Hold Symposium

An auditing committee was appointed as follows: Mrs. Lloyd Edward H. Leister. It was also noted that the scholarship award given last year had been returned; this one will be reissued this year and another scholarship given. The new president also spoke briefly.

The program preceded the business meeting and consisted of a symposium on "The Child and His Future." Frank E. Basehoar, administrative assistant and program chairman, introduced those participating as follows: Mrs. Paul E. Altoff, A. G. Ealy, the Rev. Glenn Flinchbaugh, Paul E. King, with Mrs. Kenneth Rineman and Mrs. Evan Kline, school secretaries, as recorders.

Mrs. Altoff spoke on the average person in the business field and the opportunities available for private secretaries, bookkeepers, stenographers, typists, office managers, emphasizing that most workers are first followers before they become leaders, and giving a statistical breakdown on her graduating class, with regard to the number presently in the business field.

Views Of Panel

Mr. Ealy talked about industry and what it wants and needs from the schools. He stated that industry is happy to welcome the student, because it is always planning for tomorrow; especially the disciplined and self-disciplined student, who knows what it costs to have a job prepared for him and is willing to give his all in return. Children must early be taught respect for all types of jobs, and work habits must begin with the young, he said. The first of all virtues is filial piety and when the child learns this, the other related virtues which will help him when he goes into the working world, will naturally follow, he added.

The Rev. Fr. Flinchbaugh discussed the various professions, quoting statistics on the number of ministers and doctors and teachers available and the larger numbers which are needed. The child who looks forward to a profession must chost whether he is interested in people or things and if the former, then he should be happy in one of the professions, though more education and specialized training are required.

Mr. King, supervising principal of the Littlestown Joint School System, spoke on education, noting that education is presupposed from the demands of business, industry and the professions. The creation of new courses means new buildings to teach them, with the added financial burden. The future in education may possibly bring large class units with asssistant teachers and secretarial help; the ue of school buildings the year around; mergers, and the doing away with overhead duplication to help eliminate the drain on the public purse. There will also be a rearrangement of curriculum in order to develop to the highest potential, the brain power that is available, and there will be adult education. At the present time, there are 200,000 children not in school, and 33,000,000 who are. How they are taught and what they are taught is helping to shape the destiny of the United States and of the world, Mr. King stated.

The program chairman stated that the symposium has been planned to cover the seven cardinal principals of education; good health, citizenship training, worthy home membership, ethical character, vocational education; command of the fundamental processes and wise use of leisure time.

Sketches

By BEN BURROUGHS

"KISS OF TRUE LOVE"

You will know the kiss of true love . . . by the way it makes you feel . . . it's a story told in silence . . . saying things that dreams reveal . . . you will know it by the warmness . . . and the reassuring bliss . . . that takes you from the ordinary . . . stream of life's abyss . . . unlike that of any other . . . is the kiss of which I write . . . for it's capable of lifting you . . . up to the greatest height . . . it will find you without warning . . . so enchanting is its thrill . . . that it will make you seen as though . . . the world was standing still . . . of course there may be kisses . . . that cause your head to sway . . . but you'll know the kiss of true love . . . and its will you will obey.

CONEWAGO FIRE COMPANY WILL GET NEW SIREN

A new siren is on order for the Conewago Fire Co. members of the company were told at the April meeting at Edge Grove.

Half of the cost of the siren, Fire Chief H. Carroll Sneeringer said, will be born by Civil Defense Matching Funds. Chief Sneeringer also reported one fire during the last month with damage estimated at $2,600 and one fireman, who was injured in the blaze, has recovered. Classes in fire fighing will be held in the near future at the fire hall, the chief announced.

Donations of kitchen equipment and stone for the parking lot was announced. The company voted to purchase serving service for 72 persons to be added to the kitchen equipment.

Will Parade Here

Donald Sneeringer, John Poist, Thomas Miller, Ralph Oaster, Chief Carroll Sneeringer and Richard Smith were named as a picnic committee.

The company accepted an invitation to parade at Gettysburg July 4.

Named as a card party committee were John Poist, Francis Miller, Richard Brady, Raymond Wagaman and Thomas Carbaugh. Jerry Sneeringer, Ronald Groft and Richard Legore were named to a shoot committee.

County Fire Marshal John Murren spoke on the proposed establishment of a monitor system to sound fire sirens throughout the county by remote control. Murren also administered the Civil Defense oath to 35 members of the Conewago Fire Company who serve in various capacities in the county's CD organization.

SUBMITS LOW BID

BALTIMORE (AP) — The Orndorff Construction Co., Inc. of Camp Hill, Pa., has submitted a low bid of $311,163 for construction of officers' quarters at Olmsted Air Force Base, Middletown, Pa.

Col. Stanley T. Johnson, U.S. Army district engineer, announced the bid yesterday. He said the quarters will be a two-story, concrete masonry building, 168 feet long and 42 feet wide with a one-story addition at one end. It will house 40 officers.

Weather Forecast

Extended forecast for Thursday, April 17 through Monday, April 21:

Eastern Pennsylvania, eastern New York and Midatlantic States, western Pennsylvania, western New York and West Virginia: Temperature will average 8 to 10 degrees above normal north and 4 to 8 degrees above normal south with no pronounced day to day changes. Chance of a little rain over weekend.

Littlestown

WORK OF FBI IS EXPLAINED

Terry R. Anderson, of the Harrisburg FBI office, spoke on "Activities of the FBI" at the weekly meeting of the Littlestown Rotary Club Tuesday evening at Schottie's Hotel. A native of Iowa and a former well-known Drake University athlete, Mr. Anderson said that of the 13,000 employes of the FBI, only 6.000 are gents. The bureau's activities include service and investigation and it is the investigating arm of the Department of Justice. It is responsible for internal security and the enforcement of 149 federal laws, including kidnapping and illegal interstate activities.

Mr. Anderson told of the work of the crime laboratory and the identification division in Washington, D. C. The crime lab examines thousands of pieces of evidence for local police departments each year. In the Identification Division, there are 148,900,000 sets of fingerprints on file, of which 117,000,000 are in the civil file and the remainder in the criminal file. Aside from identifying criminals, they are used also in locating missing persons, victims of accident and amnesia, and many others.

He stated that the pattern of criminals has changed in recent years, as many serious crimes are committed by persons who up to that time had been law-abiding and respected citizens. He gave several examples of the work of the bureau in solving cases.

The speaker was introduced by Carl F. Hermann, of the Program Committee, which was in charge of the meeting. Frank Basehoar made announcements about the district conference to be held in Hershey April 26, 27 and 28. President A. G. Ealy announced that the Littlestown club was second in attendance last month with a percentage of 98.2 and three perfect meetings. The invocation was given by Rev. D. S. Kammerer.

Next week's meeting will be in charge of the Rotary Information Committee, consisting of E. W. Dunbar, Luther D. Snyder and Frank E. Basehoar.

Charles W. Jacobs Is Buried This Morning

Funeral services for Charles W. Jacobs who died Monday were held at 10:30 o'clock this morning at Pittenturf's Funeral Home, York Springs. Rev. William E. Yingling officiated and burial was in the Sunnyside Cemetery, York Springs.

The pallbearers were: Paul Miller, Lewis Strayer, Milon Prosser, Mervin Masemer, Miley Brandt and Parker Lerew.

BURY MRS. WANTZ

Funeral services for Mrs. Carrie Virginia Wantz, widow of Harvey D. Wantz, Pleasant Valley, Md., who died at the home of Mrs. Elwood Stambaugh, Taneytown R. 1, Sunday morning, were held this afternoon at 2 o'clock at the Fuss Funeral Home with the Rev. Stanley B. Jennings, pastor of Trinity Lutheran Church, Taneytown, officiating. Interment was made in the church cemetery. Pallbearers were Paul Leister, Jacob Frock, Clarence Welk, Arthur Gilbert, Ralph Koontz and Geary Angell.

Any maple syrup in the house? You can make a cake frosting from it by boiling 1¼ cups of it until the firm ball stage (242 degrees) and then gradually beating it into two stiffly-beaten egg whites.

GOP WOMEN ARE

(Continued From Page 1)

Slonaker said his experience as state committeeman during four terms would aid him in serving as county chairman and observed that he will be able to devote full time to the job. Pitzer praised the women's group for "the tremendous part you play in politics" and promised to give the women due recognition in party policies if elected. He also observed that he "is proud of the record of service to Adams County I made while in Harrisburg."

Brief talks were given by Mrs. Esther Hayberger and Mrs. A. W. Butterfield, opposing candidates for Republican vice chairman. Mrs. Hayberger had served as vice chairman under both John Basehore and G. R. Thompson. Mrs. Butterfield is a former president of the county Republican Women.

Some Send Regrets

Mrs. Butterfield introduced the candidates and read an outline of their qualifications.

Regrets at inability to be present were received from Congressman S. Walter Stauffer, State Senator Douglas Elliott, Howard E. Coulson, candidate for General Assembly, and County Chairman William I. Shields, a candidate for re-election.

Mrs. James Schwenk presided with 75 present. A large number of candidates for Republican committee posts were introduced.

Five Properties Are Transferred

The following deeds were filed in the office of the register and recorder this morning:

Ulrich H. and Christine C. Mecke, McSherrystown, sold to Herbert E. Smith, McSherrystown, a property in McSherrystown for $1,000.

Harry L. and Ruth M. Flickinger, Gettysburg R. 5, sold to Roger E. and Shirley R. Flickinger, Gardners R. 2, a property in Straban Twp. for $1.

Raymond J. and Mabel M. Jacobs, Reading Twp. sold to Howard Milhimes, Mt. Pleasant Twp., 32 acres in Straban Twp. for $5,250.

George J. and Mary J. Lazos, Gettysburg, sold to George J. and Helen C. Ramos, Gettysburg, a property on Red Patch Ave. for $500.

Elwood D. and Romaine A. Breighner, Union Twp., sold to William S. Unger, Hanover, property in Union Twp. for $14,500.

Pa. Democratic Candidates Coming

Chairman Eston D. Franks, Littlestown R. 1, Chairman of the Furman for Governor Committee in Adams County, said that on April 26 Clarence P. Bowers, candidate for Democratic nomination for U. S. senator; Lieut. Gov. Furman, candidate for Democratic nomination for governor; W. E. Culbertson for lieutenant governor, and Michael A. Cavnavino, for secretary of internal affairs, will visit Gettysburg. A rally is planned at 4 p.m. in the Court House. Refreshments will be served and the Little German Band of Hanover will furnish music.

PAYS LOCAL DAMAGE

Gilbert M. Tinning, Rochester N. Y. backed his car into the side of a car owned by Frank R. Cline, Biglerville R. 1, Tuesday, on Chambersburg St. according to a police report. Tinning paid Cline $25 for damages caused police said.

REPORTS LOCAL THEFTS

A Royal Dairy truck driver reported to borough police this morning that a milk box had been stolen from a home on Ridge Ave. and a home on N. Washington St.

Bomber Burns Killing Four

PORTSMOUTH, N. H. (AP)— A B47 jet bomber crashed and burned last night taking off from Peace Air Force Base. Its crew of four was killed.

The crash was the second involving a B47 during the day. Another jet bomber plunged into Tampa Bay, Fla., in the midst of a tornado. Four men were killed in that crash.

The four killed here were assigned to the 509th Bomb Wing, a unit of the Strategic Air Command, at Walker Air Force Base, N. M. They were heading back to Roswell when killed.

NEED $20 TO $600 IN A HURRY?

LOOK FOR THIS SIGN

THRIFT PLAN LOANS

One-day Service
Up to 24 mos. to Repay

THRIFT PLAN FINANCE CORPORATION
(Loans Over $600 Made By)
T. I. C. CONSUMER DISCOUNT COMPANY
Edward F. Johnson, Manager
"Loans made to residents of surrounding towns"
Phone 610 — 20 Baltimore Street — Gettysburg, Pa.

Why the 1958 PLYMOUTH is

TODAY'S BEST BUY... TOMORROW'S BEST TRADE

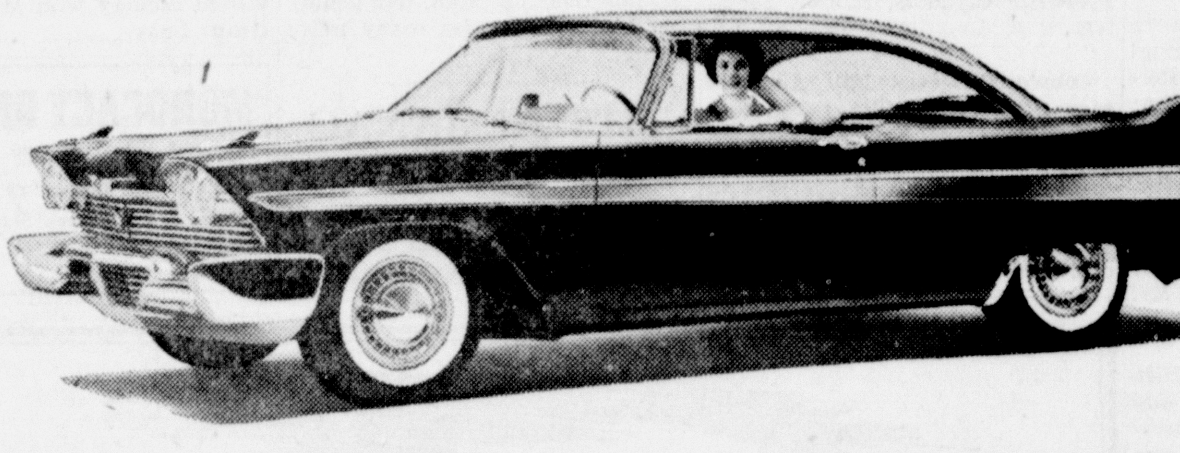

Any way you figure it, you get more for your money in a new Plymouth! Regardless of model or price, you get a full 118-inch wheelbase . . . a revolutionary new suspension system—Torsion-Aire . . . Total-Contact Brakes . . . modern Silver Dart styling . . . plus dozens more. No doubt about it—Plymouth is *today's best buy!*

When trade-in time comes, the Plymouth you buy today will *still* be the *only* 1958 car in the low-price "3" with Torsion-Aire Ride, Total-Contact Brakes, Silver Dart styling and all those other features. Naturally, it will bring you a *higher price*. Go see your Plymouth dealer and make the best deal of your life!

More car for your money today
More money for your car tomorrow

Plymouth

Stock up on COKE and these quick-fix foods and be ready to give

a Party from your Pantry!

Your grocer is featuring these foods now!

When you want to turn out an extra-special dish and time is short—that's when your plentifully stocked pantry is a real blessing! So shop your grocer's for canned goods, frozen foods, mixes. And don't forget your favorite sparkling drink—Coca-Cola. If there's one thing that adds distinction to snacks, meals, desserts—it's Coke.

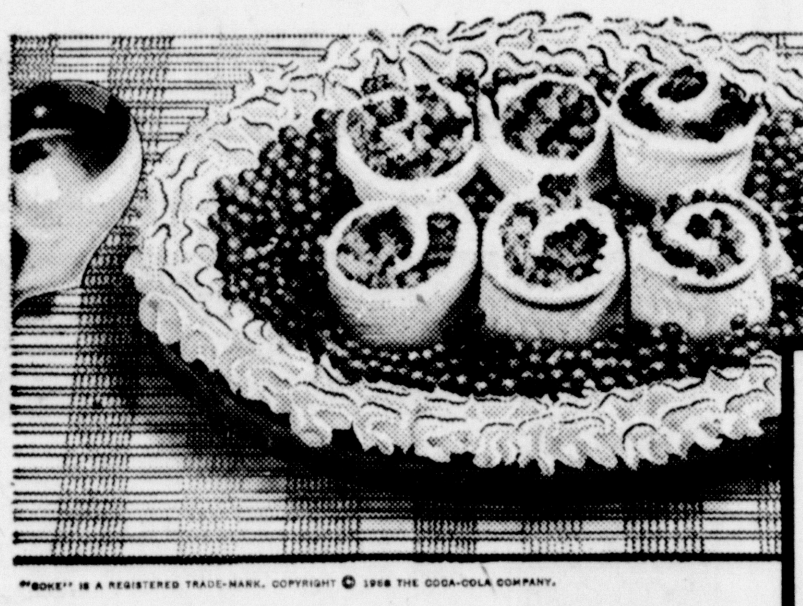

"COKE" IS A REGISTERED TRADE-MARK. COPYRIGHT © 1958 THE COCA-COLA COMPANY.

PLANKED FISH FILLETS. Thaw frozen fish fillets, spread with prepared bread stuffing, roll, fasten with toothpicks. Dot with butter, bake on plank until almost done. Border with instant mashed potatoes, return to oven until border browns. Arrange peas on plank. So festive served with the bright sparkle of Coca-Cola.

FRUIT WITH CUSTARD SAUCE. So quick—no cooking! And guests will really be impressed when you serve it! Heap chilled canned fruits into a bowl, pour on instant vanilla pudding for sauce. Dress it up with slivered toasted almonds. Remember—dessert time is a good time for the good taste of Coke. Enjoy the cold crisp taste of Coke!

STILL ONLY
5¢ per bottle
25¢ per carton
$1.00 per case
in the Gettysburg area

Drink Coca-Cola

SIGN OF GOOD TASTE

Copyright 1958 The Coca-Cola Company
Bottled under authority of The Coca-Cola Company by

"Coke" is a registered trademark

Bottled under authority of The Coca-Cola Company by York Coca-Cola Bottling Works, Inc.
2611 East Market Street, York, Pa. — C. C. Quinn, Mgr.

BOWLERS

AUTOMATIC PIN SETTERS
Mean
NO PIN BOY WORRIES

Bowl Day or Night

● OPEN BOWLING
Monday, Thursday
Friday and Saturday
All Day and Evening

Tuesday and Wednesday
Till 6 P.M.

Sunday Afternoon
12 O'clock till 6 O'clock

For Reservations
Phone 9579

GETTYSBURG NEWS & SPORTING GOODS

PUBLIC NOTICE

LEINHARDT BROS. ANNUAL

RUGS
CARPETS
REMNANTS

Clearance

• BROADLOOM — Choose from 100 colors, patterns and sizes
Perfect quality priced from $3.88 sq. yd.

• RUGS — 9'x12' Axminster rugs priced from $35.
27"x54" Throw Rugs priced from $2.98 each

• REMNANTS — All sizes for any purpose, any room.
Halls, foyers, and sofa sizes from $5.

Leinhardt Bros.
28 Baltimore Street
Phone ME 7-5139

TERMS ARRANGED TO SUIT YOUR BUDGET

Ike Continues

(Continued From Page 1)

he will do so by that time.

At first he replied that he has until midnight to send a message to Congress There was no way of being sure whether that remark might have tipped his hand. Ordinarily—but not necessarily—a message to Congress in connection with action on a bill means a presidential veto.

GOP congressional leaders have been speculating that Eisenhower will sign the highway measure.

Acheson—A reporter noted that Dean Acheson, secretary of state in the Truman administration, suggested yesterday that presidents of the United States ought not to attend international summit conferences. Eisenhower said there may be something to the Acheson view.

Later Eisenhower added he thinks there is a very great deal in what Acheson says. Acheson took the position in a Kansas City speech that presidents should maintain a detached attitude and not become involved personally in attendance at heads-of-government conferences.

Eisenhower replied he has always felt that way about it, too.

But he said he always will be willing to take a risk and attend such conferences if he feels there is any chance progress could be made.

That, the President said, is the only way to take a forward step.

York Springs

YORK SPRINGS—The MYF of the York Springs Methodist Church will sponsor a bowling session on Thursday. They will leave the church at 8 p.m. and bowling will begin at 8:30 p.m.

The York Springs Cub Pack 89 accompanied by a den mother, Mrs. Guy Tanger; Cubmaster Lloyd Lerew and Donald Miller and Guy Tanger of the Scout committee were on a conducted tour through WGAL-TV station at Lancaster on Saturday morning.

Although the annual Easter egg hunt had to be postponed on account of rain Easter Sunday the band concert and egg hunt were well attended last Sunday.

On Sunday, Mr. and Mrs. Harold A. Smith attended the organ recital of John Lebo, Carlisle, a senior of Lebanon Valley College. The recital was held in Engle Hall. After graduation, Lebo will go to Dayton, Ohio, to continue his studies in the ministry at a college there. John was a piano pupil of Mrs. Smith.

The young people of the York Springs Methodist Church will take used clothing to New Windsor, Md., on Saturday morning. They will leave the church at 8 a.m. and will return by noon. They will be taken on a tour of the building and will be shown the way the clothing is processed before being sent overseas to needy families. Anyone having good used clothing which they wish to contribute should have it at the church not later than Friday. Persons interested in making the tour are invited to go along.

BULLETINS

WASHINGTON (AP) — President Eisenhower today sent Congress his proposals for strengthening the hand of the secretary of defense but left for later action the matter of Pentagon money control.

The money question — over which a storm has blown up at the Capitol — was put off for a year.

LONDON (AP) — The three Western powers told the Soviet Union today their ambassadors were ready to begin broad scope summit talk preparations in Moscow tomorrow.

W. A. DAVIES BURIED

Funeral services for William A. Davies, 84. Gardners R. 2, who died Friday at the Pape Convalescent Home, Gettysburg R. 3, were held Tuesday afternoon from the Dugan Funeral Home, Bendersville, with the Rev. H. Earl Schlotzhauer officiating. Interment in the Goodyear Cemetery. Pallbearers were Marlin, Hoyt, Gordon, Fred and Chester Sowers, all nephews, and Chester Carey.

RITES FOR INFANT

Graveside services were held at Fairview Cemetery, Arendtsville, this morning for Jennifer Lana Staub, infant daughter of Mr. and Mrs. Gene Staub, Biglerville R. 1, who died Monday at the Warner Hospital. Rev. Robert J. Shaull officiated at the services.

CRAIG RITES HELD

Funeral services for Mrs. Cordie N. Craig, 77, Emmitsburg R. 1, who died Sunday morning, were held this morning from the Allison Funeral Home in Emmitsburg with a requiem mass at 10 o'clock at St. Joseph's Catholic Church in Emmitsburg. The Rev. Fr. James Twomey officiated. Interment was made in Mountainview Cemetery. The pallbearers were Roger and William Chase, William Richardson, Clarence and John Van Brakle and Martin Williams.

HARRISBURG (AP)—Gov. Leader today cancelled all speaking engagements—governmental and political—for the next three days because of a virus illness. He is confined at the Executive Mansion.

HARRISBURG (AP)—Gov. Leader in a proclamation yesterday ended the emergency powers given to communities through Pennsylvania as a result of the big March 19-20 snow storm.

Social Happenings

For Social News Phone Gettysburg 1248 or 640

The Mothers' Class of St. James Lutheran Church School met Tuesday evening at the home of Mrs. Glenn Harner, E. Lincoln Ave., with Mrs. Paul G. Pensinger as co-hostess. The president, Mrs. Francis Weikert, presided at the meeting with 17 members present. The members voted $5 to the Cancer Fund. Plans were made to serve the following: May 7, 50-50 Class of the church; May 31, wedding reception; June 22, Adams County Sunday School Convention.

The pig-in-the-poke, donated by Mrs. Carl Carey, was won by Mrs. George Heimerer. A gift donated by Mrs. Victor Woerner was won by Mrs. Glenn Sterner. A report was given by Mrs. Carey on the class orphans. The class remembers these girls on holidays, birthdays and other occasions. The next meeting will be held May 20 at the home of Mrs. Harold Waybright, R. 1. The co-hostesses will be Mrs. Kermit Spence and Mrs. Paul Hare.

* * *

The general and departmental superintendents of St. James Lutheran Sunday School will meet this evening at 7:30 o'clock in the church parlor.

* * *

Mrs. Tate's Sunday School class of the Methodist Church met Tuesday evening at the home of Mrs. Russell Coulson, Buford Ave., with devotions lead by Mrs. Robert E. Berkheimer and prayers by Miss Katie Goodermuth.

Three daughters of Mr. and Mrs. E. Glenn Hess sang selections accompanied by Mrs. Hess. A contribution was voted to the Red Cross. Mrs. Coulson and her daughter, Thelma, served refreshments.

The class will meet May 20 at the home of Mrs. R. B. Kitzmiller, W. Middle St.

* * *

Mrs. James P. Cairns, Miss Anna Cairns and James S. Cairns, Springs Ave., and Paul F. Ecker, Stevens St., were recent guests at the Chalfonte-Haddon Hall, Atlantic City, N. J.

* * *

Mrs. Guile W. Lefever and Mrs. Elizabeth Hennig, York St., will return today after representing the Gettysburg Chapter of the DAR at the Continental Congress of the National Society of the Daughters of the American Revolution held this week in Washington, D. C. Mrs. James Oyler, Mrs. George S. Thrush Jr., Springs Ave., and Mrs. Harold Reuning, W. High St., attended the Pennsylvania luncheon of the DAR held Tuesday at the Shoreham Hotel.

* * *

The Women's Civic Council will meet Friday evening, at 7:30 o'clock at the YWCA.

* * *

Circle 3 of the Presbyterian Church will meet at the home of Mrs. Donald M. Swope, 2 W Broadway, at 8 o'clock, Thursday evening. Mrs. J. D. Swope will be co-hostess.

* * *

Mrs. Jay P. Brown, S. Howard Ave., spent Tuesday in Baltimore.

* * *

The St. Joseph College Glee Club and the Loyola College Glee Club, Baltimore will present their annual spring concert "Music Beside the Sea" this evening at 7:30 o'clock. An after-concert social will be held in the Student Center.

* * *

The Young Adult Bible Class of the Methodist church will hold a covered dish supper Thursday at 6 p.m. at the church.

* * *

Mr. and Mrs. Norman W. Storrick, 57 W. Lincoln Ave., and Mr. and Mrs. Harold Loubach, Pasadena, Calif., are spending the day in Ellicott City, Md. Mrs. Loubach is the former Miss Elizabeth Bream, of New Oxford.

* * *

Miss Verna Kitzmiller, Mrs. Ray Kitzmiller, Miss Martha Lentz and Miss Nina Merrow recently attended an open-house held at the Smith, Kline and French Laboratories in Philadelphia. The open-house was for the families and friends of employes. Mrs. Ruth Kitzmiller is secretary to the president of the System and Procedures Division. Refreshments were served and a souvenir given to each guest. Tommie Kitzmiller, son of Mr. and Mrs. Roy Kitzmiller, Fort Dix, met the group in Philadelphia and accompanied them to Gettysburg for the weekend.

* * *

Xi Chapter, Phi Gamma Delta, will entertain at dinner tonight Mr. and Mrs. Herbert Taylor, steward and matron at the Adams County Home, ten of the guests at the home, and the Rev. Dr. Henry W. Sternat, Biglerville, president of the auxiliary and Mrs. Sternat. Following the dinner there will be a musical program.

* * *

Miss Lois Flack, Chambersburg, entertained the members of the Birthday Club at the Hotel Altland, Abbottstown, Tuesday evening. The club was entertained later at the home of Mrs. Edward C. Zinn, New Oxford.

* * *

Mr. and Mrs. George Mosher, Chatham, N. J., spent the weekend with Mr. and Mrs. Harvey Bushman and family, South St.

* * *

The Lydia Sunday School Class met Tuesday evening in the St. James Lutheran Church dining room at which time birthdays were celebrated. The table was decorated in pink and white and centered with a [illegible] cake [illegible] with "Happy Birthday." The hostesses were Mrs. William W. Shields, Mrs. William Timmons and Mrs. G. Ernest Stover. The president, Mrs. Luther Smith, presided at the business meeting when it was reported that two boxes of clothing had been sent to the Rev. and Mrs. Lewis T. Bowers, missionaries in Liberia. The group decided to send coloring book material to the Bowerses. The next meeting will be held May 13 in the Wineman room at the church. In observance of Mother's Day each member is invited to bring her mother, mother-in-law or other guest to the meeting. Mrs. W. W. Wood will be the speaker. Mrs. Richard Waybright, Mrs. Donald Weaver and Mrs. William Weikert Jr. will be the hostesses.

G.S. Girl Scout News

Bendersville Intermediate Girl Scout Troop 31 met Tuesday in the basement of the Bendersville Lutheran Church. Joanne Black, Jane Wright, Peggy Fox, Shirley Tresler and Joyce Ripley participated in the opening flag ceremony. The girls recited the pledge of Allegiance and the Girl Scout promise and sang the Star Spangled Banner. The troop voted to make favors for the Bendersville mother and daughter banquet. The patrols worked on badges. The leaders present were Mrs. Marvin Fox and Mrs. Robert Thompson.

Brownie Troop 25 met Tuesday afternoon in the scout room in Xavier Hall. Group 1 completed their tenderfoot training under the direction of Mrs. Jay Brown. Group 2 working with Mrs. Paul B. Ramer finished the sit-upons they had been working on. Group 3 made further plans for the program to be held at the troop family day at Camp Happy Valley in May Work on the Mother's Day project will start at next week's meeting.

Intermediate Girl Scout Troop 7 met Monday evening in the scout room in Xavier Hall with the leaders, Mrs. Jay P. Brown and Mrs. Romeo Capozzi, and committee women, Mrs. Charles Dick and Mrs. Paul Cole, present. Mrs. Robert J. Kenworthy assisted patrol 1 in completing their badge work. Patrols 2 and 3 checked notebooks. They are asked to bring their notebooks to next week's meeting.

Two Couples Get Licenses To Marry

Marriage licenses were issued at the court house today to the following couples:

Eugene Bernard Collins, son of Mr. and Mrs. Lloyd F. Weaveer, 307 N. Queen St., Littlestown, and Marlene Naomi Crabbs, daughter of Mr. and Mrs. Preston J. Crabbs, Littlestown R. 1.

Gerald Francis Shrader, son of Mr. and Mrs. William Shrader, New Oxford R. 1, and Anita Louise Groft, daughter of Mr. and Mrs. Earl Groft, 352 Main St., McSherrystown.

WASHINGTON (AP) — A bill to knock out use of a 169-year-old law for federal secrecy comes up for expected overwhelming House passage today.

News industry spokesmen pushed the measure before a Senate Constitutional Rights subcommittee too, hoping to win final passage during this session of Congress.

Engagement

MISS CHRONISTER

Mr. and Mrs John E. Chronister, York Springs R. 1, have announced the engagement of their daughter, Estella Carrie, to David Alwine Hoke, son of Mr. and Mrs. Isaiah Hoke, of Abbottstown.

Miss Chronister is a graduate of the York Springs High School and is employed by the Bell Telephone Company in Harrisburg. Mr. Hoke attended the East Berlin High School and is employed by the Caterpillar Tractor Co., York.

Weddings

Dutterer—Rogers

Miss Elizabeth A. Rogers, daughter of Mr. and Mrs. E. E. Rogers, Furlong, Pa., became the bride of Glenn C. Dutterer, son of Mr. and Mrs. Harold Dutterer, Littlestown R. 1, at 3 p.m. on Saturday, April 5, in a double-ring ceremony performed by the Rev. Wilson Hartzel, pastor of St. Paul's Lutheran Church, Doylestown, at the home of the bride's parents.

The bride, who was graduated from Buckingham High School in 1950, is employed at Bucks County Court House, Doylestown. The bridegroom was graduated from Littlestown High School in 1950 and Millersville State Teachers' College in 1954. He is now a teacher in Buckingham Elementary School, Buckingham. The newlyweds are residing in an apartment in Buckingham.

Hartman—Hess

Miss Lura Grace Hess, Harrisburg, daughter of Robert Hess, East Berlin, R. 1, was united in marriage to Ellis W. Hartman Jr., of Lancaster, on April 12. Mrs. Hartman is employed at Middletown Air Force Base in the Procurement Division and Mr. Hartman is an inspector there.

4 TORNADOES HIT FLORIDA

By THE ASSOCIATED PRESS

Rains ended and winds diminished in most of Florida today in the wake of violent weather which hammered sections of the state yesterday.

At least four tornadoes struck the state, injuring 50 persons and damaging more than 50 homes. Property damage was estimated at five million dollars. Heaviest hit was Fort Pierce, a Florida east coast resort community of 23,000 population, some 60 miles north of West Palm Beach. Five of the 26 persons hospitalized were reported in serious condition.

Other twisters hit north of Fort Pierce, at St. Augustine, and on the Florida west coast, near Fort Myers, and at Wimauma, south of Tampa.

Syracuse University and Miami, Fla., will meet in football for the first time during the 1960 season.

Father Knows Best, Dinah Shore, Jack Benny Winners

HOLLYWOOD (AP) — Father Knows Best, Dinah Shore and Jack Benny, honored at last, were the stars last night in television's annual Emmy Awards.

The show, telecast over NBC-TV, proved one thing — that the movie industry puts on a better TV show than TV itself.

Entertainmentwise, the Emmy show looked like a junior class play compared with the movies' recent Oscar telecast.

Milton Berle, a TV pioneer who hasn't worked in the medium for three years gave the Emmy show its only lift with fast quips.

Double Honors For Dinah

Miss Shore won Emmys for the best musical show and for the best continuing performance by a female

Benny won the Emmy for the best continuing male performance only seconds after he was voted a special Academy trustees' award. As one member of the National Academy of Television Arts and Sciences explained: "We've been very embarrassed that such a great comedian as Jack Benny has never won an Emmy before. So we decided to make sure he got at least one tonight."

Father Knows Best, a situation family comedy almost dropped two years ago, won an Emmy for Robert Young as the best actor in a series and for Jane Wyatt as best actress in the same category.

"The Comedian"

"The Comedian," a Playhouse 90 production, was named the best single program of the year. Rod Serling, its author, won the best writing Emmy. Mickey Rooney, whose performance in the title role was judged an all-time TV classic by many critics, didn't get a nod as best actor

That award was one by Britisher Peter Ustinov for his portrayal of Dr. Samuel Johnson on the Omnibus show That series also won an Emmy as the best public service program

Seven Lively Arts, a show already off the air, was named the best new program of the year.

Polly Bergen won the Emmy for best actress in the Playhouse 90 production of "The Helen Morgan Story."

Gunsmoke Wins

The Phil Silvers Show won as the best comedy series — and its many writers, almost outnumbering Sgt. Bilko's platoon, won for best comedy writing

The adult Westerns most popular rated shows on TV, made only one breakthrough in Gunsmoke That show, TV's No. 1 rated series won as the best continuing dramatic series

In other awards Carl Reiner of the Sid Caesar Show won the best supporting actor Emmy. Ann B Davis, the man-crazy Schultzy of the Bob Cummings Show won best supporting actress. Edward R. Murrow, best news commentator; composer Leonard Bernstein, best musical contribution and Playhouse 90, best dramatic anthology.

Upper Communities

Telephone Mrs. John A. Leeti, Biglerville 8

Mr. and Mrs. John Deardorff Sr. had as guests Sunday at their home in Biglerville Mr. and Mrs. G. Wilmer Deardorff, York; Grayson Deardorff, Baltimore, and Mr. and Mrs. Delbert Wenschhof, Cumberland, Md. Recent visitors at the Deardorff home were Lawrence Lawver and Mrs. Carrie Tipton, Harrisburg.

The Sixth District Rally of officers and of teachers in the Children's and Junior Department of the Sunday School will be held Sunday afternoon at 2 o'clock at Bender's Lutheran Church, near Biglerville. Sunday School material and questions for sharing and discussing with others are to be brought to the rally.

The Young People's Group of Flohr's Lutheran Church, McKnightstown, will meet at the church at 7 o'clock Friday evening for a brief meeting after which they will go bowling.

A food sale will be held by Biglerville Senior Girl Scout Troop 60 Saturday morning, beginning at 8 o'clock, in front of Dugan's Barber Shop, S. Main St., Biglerville. Anyone wishing to make donations is asked to telephone Biglerville 30-R before Saturday.

The United Lutheran Church Women of St. Paul's Lutheran Church, Biglerville, will hold a study class Friday evening, at 7:30 o'clock at the home of Mrs. W. R. Thomas, Biglerville R. 1. The theme, "Kingdom Beyond Caste," will be presented by Mrs. Thomas.

Mr. and Mrs. Walter Ryman, Center Mills, attended the funeral Sunday of Mrs. Ryman's uncle, Rufus A. Wilkins, in Woodstock, Va.

Miss Judy Crist, a student at Millersville State Teachers College, spent the weekend with her parents, Mr. and Mrs. Glenn Crist, Guernsey.

The Senior Choir of St. Paul's Lutheran Church, Biglerville, will rehearse at the church Thursday evening at 7 o'clock.

Mr. and Mrs. Harry E. Wolfe, Biglerville, entertained at dinner recently Mr. and Mrs. J. E. Garman, Mt. Holly Springs.

The Word of Life Bible Class will meet at the home of Harry Funt, S. Main St., Biglerville, Saturday evening at 8 o'clock.

The following attended a dinner-meeting of the National Office Management Association held Monday evening at the Hotel Yorktowne: Albert Drachbar, Ralph Eckenrode, M. Francis Coulson and Dean Carey, Biglerville; Arthur Gordon, Gettysburg R. 2; Paul Haller and John Leeti, Biglerville R. 1; James Weikert, Fairfield, and Leonard Arnold, Gettysburg. Dr. Neal Bowman, staff speaker for National Association of Manufacturers, New York City, spoke on "Panorama of Progress."

Albert Wolford, Hanover, visited Sunday with Mr. and Mrs. Alva Pyles, Aspers.

The Annual Mission Study of the United Lutheran Church Women of the Bendersville Lutheran Parish will be held Sunday evening at 7:30 o'clock at Bethlehem Lutheran Church. The topic, "Japan," will be presented by Mrs. Harold Delp.

The annual mothers and daughters banquet of the Bendersville Lutheran and Methodist Churches will be held Tuesday evening May 5 at 6 o'clock in Bethlehem Lutheran Church, Bendersville.

Mrs. Sadie Hartman, Cashtown, spent the weekend with Mrs. Lyda Mitchell, and Miss Fannie Leedom, Elizabethtown.

Dr. and Mrs. Lee Shields, Harrisburg, became the parents of a daughter, Monday morning. Dr. Shields, resident physician of the Polyclinic Hospital, Harrisburg, is a grandson of Mrs. Margaret Peters, Bendersville.

Mrs. Hope Morgan, Cashtown, spent the week end with her son-and-law and daughter, Mr. and Mrs. Fred Piacenpine, and family of Cape May, N. J. Her grandson, Tommy, returned home with her for a visit.

A surprise party was held for Mr. and Mrs. Paul F. Asper, Aspers, R. 1, Sunday afternoon at the Aspers fire hall in celebration of their 45th wedding anniversary. They were married April 11, 1913, at West Fairview by the Rev. Adkin Wolfe, a cousin of the bride. They have five sons and one daughter all of whom are married and live in the Aspers community.

The table was decorated with a three-tier wedding cake topped with a miniature bride and groom.

Present at the party were: Mr. and Mrs. Wayne Asper and family, Mr. and Mrs. Robert Asper and family, Mr. and Mrs. Gilbert Guise and family, Mr. and Mrs. Dick Asper and family, Mr. and Mrs. Jack Asper, Mr. and Mrs. Dick Willman and family, Mr. and Mrs. Sherman Bream, Mr. and Mrs. Charles Stock, Miss Esta Deatrick, Henry Asper, George Heller and Arb Deardorff.

They received many gifts.

DEATHS

Henry C. Reeves

Henry C. Reeves, 88, Quincy, died at 2:50 a.m. Tuesday at Franklin Farms where he had been a guest for the past two years.

He had been in failing health for the past four years. He was born at Fountaindale, a son of Mr. and Mrs. Joseph Reeves, and his early life was lived there.

Following his marriage he lived in Quincy. His wife, Charlotte Lohman, died in 1946.

He was a carpenter and followed that occupation all of his life. He also operated a greenhouse at his home where he grew vegetable and flower plants.

For six years he was caretaker of the Quincy Cemetery. He was a member of the Quincy Lutheran Church, Modern Woodmen of America.

He is survived by a son, Jacob W. Reeves of Waynesboro, three grandchildren, four great-grandchildren; a sister, Mrs. Fannie Weagley, and a brother, Harvey Reeves, both of Waynesboro.

Funeral services Thursday at 2 p.m. from the Grove Funeral Home, Waynesboro, conducted by Rev. H. F. Coffelt and Rev. Myrl Slaybaugh. Interment in Prices Cemetery. Friends may call this evening from 7 to 9 o'clock at the funeral home.

Martin C. Eyler

Martin Cleveland Eyler, 64, Emmitsburg R. 3 farmer, died at the Frederick Memorial Hospital at 7:30 o'clock Tuesday evening from a cerebral hemorrhage. He had been ill for six months and in the hospital three days.

Mr. Eyler was a native of Frederick County, a son of the late Henry W. and Elizabeth Wetzel Eyler. The only survivors are nieces and nephews.

Funeral services Saturday afternoon at 2 o'clock at the Friends Creek Church of God with the Rev. Harry Beck officiating. Interment in the Friends' Creek Cemetery. Friends may call at the Allison Funeral Home in Emmitsburg Friday evening after 7 o'clock and at the church Saturday from 1:30 p.m. until the time of the funeral.

Bell Rites Thursday

Funeral services for Marshall Bell, well known Keymar, Md., trucker, who died suddenly Saturday of a heart attack in Orange City, Fla., will be held Thursday afternoon at 2 o'clock at the Fuss Funeral Home in Taneytown. Interment will be made in the Woodsboro Cemetery. Friends may call at the Fuss Funeral Home this evening from 7 to 9 o'clock.

Mr. Bell was a son of the late Robert and Elma (Poole) Bell. He had been in declining health and had gone to Florida only five days before his death.

Surviving are his widow, the former Ellena Zentz; a brother, Otto Beall, Thurmont, and four sisters, Mrs Leroy Sharrer, Rocky Ridge; Mrs. Maurice Late, Middleburg; Mrs. Carrie E. Claybaugh, Good Intent, Md., and Mrs. Mabel Long, Ladiesburg, Md.

He was a member of the Brethren Church of Rocky Ridge and a former member of the Brotherhood of Railroadmen.

Student Bowler Just Misses Perfect Game

William Mason, a student at Western Maryland College, Westminster, came within two pins of bowling a perfect game recently at Bankert's Bowling Alleys, Littlestown, when a rolled a 298.

Mason bowled 11 strikes in a row. On his final roll, he hit light in the pocket and left the five and seven pins standing. It was the highest game ever rolled at Bankert's.

MARKET IS LOWER

NEW YORK (AP)—The stock market was generally lower in moderate early trading today.

The mild decline followed three sessions of advancing prices.

Steels, motors, chemicals and nonferrous metals were generally lower. Aircrafts and oils showed a trend to the upside.

The latest string of corporate reports make poor reading, Wall Streeters said, and President Eisenhower's veto of the rivers and harbors bill stopped what some observers regard as an anti-recession measure.

OPENS SERVICE STATION

Paul "Pete" Ketterman, 114 Steinwehr Ave., on Tuesday opened Ketterman's Flying A service station at the intersection of Steinwehr Ave. and the Taneytown Rd. Ketterman, who for 25 years was a mechanic at the former National Garage here and later worked five years for Borg-Warner in York, will specialize in Tydol products. A formal opening is planned later.

NEW YORK EGGS

NEW YORK (AP) — (USDA) — Wholesale egg selling prices were steady to firm today. Receipts 16,000. Nearby Whites: Top quality (48-50 lbs) 40-42½; mediums 37-38; smalls 34-35. Browns: Top quality (48-50) lbs 42½-43½; mediums 40-41; smalls 36½-37½.

LANCASTER LIVESTOCK

LANCASTER, Pa. (AP) — Cattle 550, good and choice slaughter steers 27.50 - 28.50. Good stock steer calves 26.50-28.00. Hogs 200, bulk of sales 22.00-22.50. Sheep 75, good and choice baby spring lambs 29.00-34.00. A few sales at 35.00.

FRANCONIA
CHINA DINNERWARE
Gretchen Pattern
5-piece Setting
$6.95
BLOCHER'S
Jewelers Since 1887

LARGE SHIPMENT JUST ARRIVED!
OUR USUAL GOOD QUALITY
PLANTS
VEGETABLES - ALL VARIETIES
FLOWERS - MANY TO CHOOSE FROM
GEO. M. ZERFING'S
"Hardware on the Square"
GETTYSBURG, PA. LITTLESTOWN, PA.
Free Parking Lot—Entrance to Rear of Our Store
Next to Murphy Building

Looking for the Last Word in Luxury?
Only Pontiac Gives You So Many "Extras"
As Standard Equipment
Get the Facts and You'll Get a Pontiac
AMERICA'S NUMBER 1 ROAD CAR
Come In And See Our Selection of "Like New" Used Cars
H. & H. MACHINE SHOP
125 South Washington Street Gettysburg, Pa.
Open Evenings

LAWN MOWERS
BOTH HAND AND POWER
22" POWER MOWERS REG. 99.95
4-CYCLE BRIGGS
AND STRATTON MOTOR $72.50
FOR THE BEST BUY IN LAWN MOWERS SHOP
OR CALL FOR FREE DEMONSTRATION
REDDING'S SUPPLY STORE
30 YORK STREET Phone 788 WE DELIVER
Free Parking In Rear While Shopping Here

TV SERVICE
PROMPT — EXPERT — ECONOMICAL
Call 422-Z Today
BAKER'S BATTERY SERVICE
Opposite Post Office Gettysburg, Pa.

MURPHY'S
PAINT WITH A
Sparkling Touch
Super Surfa-Tone
WALL FINISH

$4.89 GALLON
$1.49 QUART
Goes on easily and quickly with brush or roller. No lap or brushmarks. Dries in an hour to a durable, washable finish. Grease and dirt wipe right off. No unpleasant odor. Many beautiful decorator colors. Ask for Free Paint Booklet!
G. C. MURPHY CO.
15-31 Baltimore Street Gettysburg, Pa.

The Most Consistent Advertiser
Is The Most Successful Merchant

THE GETTYSBURG TIMES
(A Daily Newspaper)
18-20 Carlisle Street
Telephone 640

Published at regular intervals on each weekday.

Times and News Publishing Co.
A Pennsylvania Corporation

President ___ Samuel G. Spangler
Manager ___ Carl A. Baum
Editor ___ Paul L. Roy

Entered at the Postoffice at Gettysburg as second class matter under the Act of March 3, 1879.

SUBSCRIPTION RATES
One Week (By Carrier) ___ 25 Cents
Three Months ___ $3.25
Six Months ___ $6.50
One Year ___ $13.00
Single Copies ___ Five Cents
By Mail ___ Per Year $10.00
Six Months ___ $5.00

Member of the Pennsylvania Newspaper Publishers' Association and the Interstate Advertising Managers' Association.

An Associated Press Newspaper
The Associated Press is entitled exclusively to the use for republication of all the local news printed in this newspaper as well as all AP news dispatches.

National Advertising Representative: Bottinelli-Kimball, Inc., New York, Chicago, Detroit, Pittsburgh and Philadelphia.

Out Of The Past

From the Files of the Star and Sentinel and The Gettysburg Times

TWENTY-FIVE YEARS AGO

Couple Weds On Saturday: Miss S. Pauline Little, daughter of Mr. and Mrs. Harry D. Little, and Ray J. Kitzmiller, son of County Treasurer and Mrs. Blaine Kitzmiller, were united in marriage at the Trinity Reformed church by the Rev. H. S. Fox, Saturday afternoon.

• • •

Charles Ogden Operated Upon: Charles W. Ogden, Liberty street, assistant cashier at the Gettysburg National bank, submitted to an operation for appendicitis at the Warner Hospital Monday morning.

• • •

Mrs. Fischer Heads Y.W.C.A.: Mrs. M. Hadwin Fischer, Seminary avenue, first president of the Gettysburg Y.W.C.A. was again elected president of the board of directors at a reorganization meeting Monday afternoon. She succeeds Mrs. R. S. Saby, Carlisle street, who served for two years. During her first term in office, Mrs. Fischer served four years.

Other officers chosen by the board include Miss Edna Albert, York Springs, vice president; Miss Kathryn Alwine, New Oxford, secretary, and Mrs. George N. Waters, Gettysburg R. D., treasurer.

• • •

J. E. Slaybaugh Heads G.O.P.: John E. Slaybaugh, Broadway, was elected president of the republican club at a largely-attended organization meeting in the club rooms, Murphy building, Baltimore Street, Wednesday evening.

William L. Meals, Esq., Gettysburg, was named secretary and Donald L. Hammers, Gettysburg, was chosen treasurer.

Eleven vice presidents were elected, one from each community: Dr. Eugene Elgin, East Berlin; Samuel M. Keagy, Littlestown; B. G. Walter, Biglerville; Paul Rohrbaugh, Fairfield; Frank Smith Menallen township; Ralph Miller, New Oxford; Peter Smith, McSherrystown; H. W. Knouse, Bendersville; D. C. Jacobs, Arendtsville; Amos Kuhn, Abbottstown, and Mr. Smith, York Springs.

• • •

Couple Weds Friday: Mrs. Nita Hildebrand, daughter of Mr. and Mrs. C. C. Weaner, of Bendersville, and George L. Schriver, son of Mr. and Mrs. P. J. Schriver, Bendersville, were united in marriage Friday morning in the Bethlehem Lutheran church, Bendersville, by Rev. O. D. Coble.

• • •

Local Scout Is Awarded Medal For Firemaking: John Stahle Jr., son of Mr. and Mrs. John Stahle, York street, and member of Boy Scout troop 77, Trinity Reformed church, won the fire makers championship of the York Adams area at a court of honor held in the York county court house, York, Thursday. He won out in the making of fire by flint and steel over scouts from York, Hanover and Red Lion and received a silver medal.

• • •

Many Flowers In Full Bloom: One of the most beautiful flower gardens in Gettysburg is that of Edward Barbehenn, North Stratton street, now abloom with several hundred early spring flowers.

The spacious front and side lawns are covered with healthy, colorful flowers in full bloom, while the rear side is partially covered with spring flowers.

Jonquils, tulips and hyacinths predominate in Mr. Barbehenn's flower garden while later roses, peonies, larkspur and other flowers will be in bloom.

• • •

Daniel C. Jacobs Heads Rotary Club: Daniel C. Jacobs, Arendtsville, will be the new president of the Gettysburg Rotary club, members were informed Friday by their notices of the weekly meeting on Monday evening at the Y.W.C.A. Mr. Jacobs succeeds Frederic E. Griest, of Flora Dale.

Other officers chosen include N. B. Schnurman, vice president; Frank Hammaker, treasurer, and Eugene V. Bulleit, Esq., secretary.

• • •

R. Sheely Wins College Honor: Miss Dorothy V. Harris, Baltimore, and Raymond F. Sheely, West Middle street, will be valedictorian and salutatorian, respectively of the 1933 graduating class at Gettysburg college, it was learned today from Professor Clyde B. Stover, registrar.

• • •

Couple Observes 15th Anniversary Of Their Wedding: Mr. and Mrs. Joseph E. Codori, 44 York street, Saturday quietly observed their 15th wedding anniversary.

Mr. and Mrs. Codori were married April 15, 1918, while Mr. Codori was serving in a special motor division of the U.S. Army. At the conclusion of the war the Codoris returned to Gettysburg, where they have resided ever since.

• • •

Looking Around: Apparently the proposed daylight saving time for Gettysburg this summer is going to die a slow death. Although many of the people are in favor of fast time, no action has been taken.

• • •

Easter Garbs "Rained Out" In Gettysburg: Sunday, April 16, may have been Easter to a great number of people, but to Gettysburgans and Adams countians, it was just another Sunday.

Rain that started falling Saturday afternoon continued through the night, all day Sunday and Sunday night and Monday was still reigning over the area, dampening the Easter ardor for many miles around.

Today's Talk

TO DO OR NOT TO DO

All through life we are faced with decisions. Decisions to do or not to do, decisions perhaps to influence the entire course of our lives. Many a book has changed the way of life for a reader. There are at least two books that greatly stirred me when I first read them, and they are among my favorite ones today. All of us are influenced by our friends whom we meet from time to time.

The decisions we make in life are most important. Inasmuch as we are influenced greatly by the decisions of others, it is well that we give ear to the advice and counsel of our friends. The decisions made in youth are extra important for they tie themselves to us through life to a greater or less degree, influencing our manner of life.

To do or not to do. Decisions face us almost daily. Our judgment is a good companion to our decisions, for many times it's the judgment that influences most the decision made. Decisions play a great hand in our personal lives and in business. We can't be too careful about the exercise we give to both our judgment and decisions. That's why we have lawyers to help us in emergencies. It is a good thing, however, to cultivate a keen judgment and learn to make decisions that are fair and just.

To do or not to do. It is possible to have these words influence us each day of our lives until we make important decisions almost by the clock — quickly and accurately.

Tomorrow Mr. Adams will talk on the subject: "Forget Yourself In Others"

Protected, 1958, by The George Matthew Adams Service

Just Folks

THE GREAT OUTDOORS

Spring's in the air!
Now comes the snap of it,
Hale, hearty slap of it,
Long-waited season of sunshine and smile.
Now come the blue again,
Now comes the dew again,
Making the humblest of blossoms worth while.

Get out of doors!
Breathe in your fill of it,
Take what you will of it;
Turn your cramped soul in life's meadows to play.
Cast yourself free again,
Joyfully be again
All that you were in an earlier day.

Spring's in the air!
Now come the surge of it,
Now comes the urge of it,
Stronger than yearning for honors or gold;
Now comes the wish to fare
Out in the open air,
Out where there's room to be free men and bold.

Copyright, 1958, by Edgar A. Guest

SCIENTIST SAYS REDS HAVE LEAD

WASHINGTON (AP) — Army missileman Wernher von Braun called Tuesday for "vigorous action . . . to overcome as quickly as possible the obvious lead which the Russians now enjoy."

Von Braun, head of the scientific team which developed the Jupiter missile and America's first satellite-launching rocket, was the lead-off witness as the House Space Committeee opened hearings on what America should do about the vast regions beyond the earth's atmosphere.

Up for committee action is President Eisenhower's proposal to create a civilian agency to handle space matters. The agency would be formed around the National Advisory Committee for Aeronautics, which now does basic aeronautics research.

Step In Right Direction

Eisenhower's proposal got off to a not-unfriendly start when Rep. McCormack (D - Mass), House majority leader and chairman of the special Space Committee, introduced the Eisenhower bill with the comment that it "is undoubtedly a step in the right direction."

Introducing similar measures were Republican Representatives Arends (Ill), the GOP whip; Keating (NY); and Haskell (Del).

Von Braun, a German-born scientist who worked on Hitler's V2 missiles until the Army brought him here after World War II, did not comment specifically on the Eisenhower plan in his prepared statement.

PARKS SELLING MACHINES

The Gettysburg National Military Park announced today it is offering for sale a 1953 Ford coupe pickup and a A. B. Dick mimeograph machine. The pickup may be seen at the utility building on the Taneytown Rd. and the mimeograph machine at the park office in the postoffice building. Bidding forms also are available at the park office.

THE ALMANAC

April 17—Sun rises 5:20; sets 6:40
Moon sets in evening.
April 18—Sun rises 5:19; sets 6:41
Moon sets 6:28 p.m.

MOON PHASES
April 18—New moon.
April 26—First quarter.

Emmitsburg

EMMITSBURG — Mr. and Mrs. Edward Rosensteel, De Paul St., were given a surprise dinner recently at their home in honor of their 48th wedding anniversary by their son and daughter-in-law, Mr. and Mrs. Earl Rosensteel, Frederick.

Those present were: Mr. and Mrs. Edward O'Toole, and Mary Roth, Waynesboro; Mr. and Mrs. Earl Rosensteel and daughter, Rosemary, Frederick and Mr. and Mrs. Edward Rosensteel. Many friends and relatives called to offer congratulations and the couple received many gifts.

Francis Topper, U. S. Marines, Camp Lejeune, N. C., spent the weekend with his parents, Mr. and Mrs. Chick Topper, and family, North Seton Ave.

Mr. and Mrs. William Umbel and family, Waynesboro, visited Sunday with Mr and Mrs. Wilber Umbel and family, North Seton Ave.

The cancer drive, under the sponsorship of the VFW Auxiliary will be held this month. Mrs. Helen Sanders, general chairman, announced the following volunteers will assist in the drive: Betty Goulden, Madeline Rightnour, Janet Newcomer, Nancy Danner, Norma Nusbaum, Marian Timmerman, Evelyn Ott, Blanche Keilholtz, Bruce Flowers, Betty Ann Baker, Etta Mae Norris, Yvonne Baker, Loretta Adelsberger, Anna Law, Mary Hoke, Jane Gingell, Jane Orendorff, Carmen Topper, Gloria Martin, Dolores Henke, Anna Marie Koontz and Ada Myers. The collectors will make a door-to-door canvass of the town. Canisters have been placed in many of the business places in town.

Thomas Wivell, U. S. Navy, Lakewood, N. J., visited over the weekend with Mr. and Mrs. Austin Joy and Mr. and Mrs. Roy Wivell. He was accompanied home by his wife who had spent the past week visiting with her parents.

Mrs. Fred Timmerman, Emmitsburg, and Mrs. Agnes Lahman, College Park, spent the weekend in Portsmouth, Va., with Sister Christine Marie, who is a Sister of Charity.

The following ten received their first degree in the the Knights of Columbus, Brute Council, Sunday evening at 8 o'clock in the council home at ceremonies conducted by the Frederick degree team: Mark E. Lannon, Cullen, Md.; Raymond Etheridge, Rocky Ridge; Carl A. Wetzel, Charles D. Hemler Jr. and Paul M. Little, of Thurmont; Joseph W. Payne, Richard C. Topper, Charles F. Stouter, Paul A. Sanders and Eugene J. Gelwicks, of Emmitsburg.

Mr. and Mrs. Paul Keepers visited Sunday in Westminster with their son-in-law and daughter, Mr. and Mrs. James Nickoles, and daughter.

Mr. and Mrs. Karl Long and daughter, Jeanie, of Finksburg, and Mrs. Roy Motter, Taneytown, visited Sunday with Mr. and Mrs. Grant Long.

Mrs. Carrie Rodgers has returned to her home on North Seton Ave. after spending the past week with her son-in-law and daughter, Mr. and Mrs. John Owens, and family, Baltimore.

Mr. and Mrs. James McCleaf, Braddock, visited Saturday with Mrs. Elmer Lingg and family.

Mrs. Owen Sanders and family, Baltimore, and Allen Sanders, Washington, visited Sunday with Mr. and Mrs. Clarence Sanders.

Mr. and Mrs. William Hopkins, York, visited Sunday with Mrs. Hopkin's parents, Mr. and Mrs. Clarence Wachter.

Mr. and Mrs. Donald Rodgers, Baltimore, visited over the weekend with Mr. and Mrs. Curtis Topper and family and Mrs. Carrie Rodgers.

Mr. and Mrs. William Garner and daughter, Kensington, visited Sunday with Mrs. Garner's parents, Mr. and Mrs. Frank Fitzgerald.

Felix Adams spent the past week visiting with Mr. and Mrs. Charles Harner and Mr. and Mrs. Melvin Overholtzer, Philadelphia.

Miss Peggy Walters, York, visited over the weekend with her mother, Mrs. Bernard Walters, and sons, Waynesboro Rd.

Mr. and Mrs Glenn Reifsnider and sons, Keymar, visited Sunday with Mrs. Reifsnider's parents, Mr. and Mrs. George Ashbaugh.

George V. Arnold Jr., College Park, spent the weekend at the home of Mrs. Marie Rosensteel and Mrs. John Kelly. He was accompanied home by his wife and son, who had spent the past week visiting with her mother and grandmother.

Mrs. Carmen Topper and children visited Sunday in Taneytown with Mrs. Topper's parents, Mr. and Mrs. Upton Austin.

Mr. and Mrs. Charles Gutshall and daughter, Vickie, of Waynesboro, visited Sunday with Mrs. Gutshall's mother, Mrs. Maude Harbaugh, and Mr. and Mrs. Robert Orner and family, North Seton Ave.

Mrs. Frank Topper Jr. and child, of Chicago, are visiting Mr. and Mrs. Frank Topper Sr. and family.

Mr. and Mrs. Lynn Sellman and son, Littlestown, visited Sunday with Mrs. Sellman's parents, Mr. and Mrs. Louis Topper, and family, De Paul St.

Visitors Sunday at the home of Robert Burdner and daughter, Dolores, were: Mr. and Mrs. John Sharock and daughter of Taneytown and Mr. and Mrs. Hanky, Harrisburg.

MONOCACY DRIVE-IN
Between Taneytown and Emmitsburg
Now: Henry Fonda, "The Tin Star."
Thurs. & Fri.: Frank Sinatra in "The Joker Is Wild."

CRITICIZES NEW PROPOSAL FOR WELFARE DEPT.

HARRISBURG (AP)—Welfare Secretary Harry Shapiro lashed out Tuesday at a recommendation to create six commissioners of equal rank in the proposed Department of Public Welfare under a June 1 merger plan.

"My basic criticism of the recommendation is that you will have six commissioners of equal rank but unequal by far in their responsibilities,' he told a newsman.

He referred to a suggestion to Gov. Leader by a 26-member advisory committee that the merged Public Assistance and Welfare departments be broken down into six bureaus each headed by a commissioner.

Five Bureaus Named

The bureaus would be mental health, public assistance, medical and surgical hospitals, services to children and youth, services to the aging and services to the blind.

"The stature of the mental health commissioner would be considerably reduced," Shapiro said. "In fact, he would be just another bureau head, in effect contradicting a 1955 law setting up the commissioner of mental health as a special office."

Shapiro said he would turn over to the governor figures showing that Dr. Robert Matthews, commissioner of mental health, is in charge of a staff of 15,000 persons and handling a budget of 135 million dollars.

In comparison, he said, the State Council for the Blind a lesser bureau in the department, would be headed by a commissioner for services to the blind. The present agency functions with 200 persons and a budget of $1,115,000.

Dr. Matthews received a salary of $25,000 a year and George W. Dauth, director of the Council for the Blind, gets $9,454.

The Public Assistance Department would also become a bureau in the new agency under the recommendation. It has 3,100 employes and a budget of nearly 146¼ million dollars.

The governor is under no compulsion to accept the committee's recommendations but John H. Ferguson, his secretary of administration who sat in with the committee, was expected to be influential in getting Leader to accept most of them.

Ferguson took issue with Shapiro's objections. asserting that the six-commissioner setup was planned for the future.

HEAR NORSTAD MISSILE PLAN

PARIS (AP) — The Atlantic Alliance's defense ministers Tuesday heard Gen Lauris Norstad's plans for deploying American-built missiles in four or more of their countries.

The ministers began an intensive three-day study of the 15-nation North Atlantic Treaty Organization's military muscle.

Five countries have accepted, or agreed to discuss stationing in their territories, nuclear warhead missiles with 1,500-mile ranges. The five are Britain, France, the Netherlands, Turkey and Italy.

Norstad, NATO commander, estimates he needs about 210 missiles until an American intercontinental missile is perfected with 5,000-mile range.

Informants said Norstad insisted that he needs 28 to 30 combat ready divisions to meet the Soviet threat in Europe. He now has about half that number.

Soviet bloc forces are believed to number about 4½ million ground troops. They are in 175 divisions, 75 of which are tank or mechanized units.

Dave Creighton of the New York Rangers has played on four National Hockey League teams — Boston, Toronto, Chicago and New York.

STANLEY WARNER MAJESTIC GETTYSBURG
Starts TODAY
For 4 DAYS!
CONTINUOUS SHOWS!
Boxoffice Opens 1:45 — Shows at 2:15 - 4:00 - 5:45 - 7:30 - 9:15
Here it is that wondrous masterpiece of sheer delight!
...for you and your family to see and enjoy, again - and again!
Walt Disney's Snow White and the Seven Dwarfs TECHNICOLOR

Admission
Adults — Mat. 65c - Eve. 75c
Children — 35c All Day!

Caledonia Golf Club

Will Open For 1958 Season

SATURDAY, APRIL 19th

INVESTORS LOAN CORP
Sensible Borrowing
Can Help YOU!
Putting all your bills in ONE PAYMENT will keep your credit good. One payment gives your budget a lift for many months to come—it gives you more cash every pay day for current expenses. See your local manager he can help you make this plan work.
We Loan to $600
INVESTORS LOAN CORPORATION
Weaver Bldg., Lincoln Sq.
Gettysburg, Pa.

PUBLIC SALE OF VALUABLE REAL ESTATE

On Friday, May 9, 1958, At 6:30 P.M., E.D.S.T.

Pursuant to the order of the Court of Common Pleas of Adams County, Pennsylvania, dated March 29, 1958, in the case of Emory A. Sauble vs. Anna M. Sauble, No. 3 February Term, 1958, in equity, for partition of real estate held by entireties after divorce, the undersigned was appointed trustee to make sale of said real estate and will therefore perform his duties by holding a public sale on Friday, May 9, 1958, at 6:30 o'clock P.M. on the premises located approximately nine miles east of Gettysburg, off the Lincoln Highway. Directions: Going east from Gettysburg turn right at end of three-lane drive, U.S. Route #30; follow this road to intersection of New Oxford and Bonneauville Roads; proceeding onward the property is the third farm where the buildings are adjacent to the road.

A tract of land situate in Mt. Pleasant Township, Adams County, Pennsylvania, containing 48 acres and 86 perches of land, more or less, improved with a weatherboard house, bank barn and several garages. Described in Deed Book 149 at page 17.

Terms and conditions will be made known at the time of sale, one of which will be tweny (20%) per cent down payment at time property is struck down.

EUGENE R. HARTMAN
Trustee in Partition

Clair R. Slaybaugh, Auctioneer

A DEPENDABLE BRAND NAME FOR SIX GENERATIONS

Time Will Tell— especially with Paint!

Masury has proved itself for over 120 years!

MacDONALD COMPANY
61 Chambersburg Street — Gettysburg, Pa.
FREE PARKING IN REAR OF STORE

1877 Reineberg's 1958
Famous Feet Fitters
A DOUBLE CELEBRATION
OUR 81st ANNIVERSARY
and York Colonial Days
For Thursday — Friday — Saturday Only

FREE
Any Ladies' Handbag — Your Selection, with a pair of Ladies' Shoes Priced at $10.95 or up
• FLORSHEIM
• VITALITY
• HILL and DALE
• PRESCRIPTION
• DR. LOCKE

FREE
Two pairs of men's Esquire Hose of your selection with any pair of men's Shoes Priced at $10.95 or up
• FLORSHEIM
• WEINBURG - MASSAGIC
• IMPORTED BRITISH

Reineberg's
Famous Feet Fitters
51-53 SOUTH GEORGE STREET, YORK, PENNSYLVANIA
Open Fridays Until 9 P.M. — Other Days 9:30 to 5:30
One Hour Free Parking Downtown Lots

Bullets Trounce Terrors 10-3 For Fourth Straight; F. And M. Here Thursday

Buckey Walters turned in a fine stint of scoreless relief hurling here Tuesday afternoon as the Gettysburg College baseball team won its fourth successive victory by coming from behind to trounce Western Maryland 10-3.

Walters allowed only four hits in 5 1/3 innings after relieving starter Owen Roizman in the fourth inning. He has now pitched 10 1/3 scoreless innings this season during which he has fanned eight and allowed only four hits.

At Georgetown Today

Today the Bullets (4-1) clash with Georgetown at Washington, D. C., and Thursday afternoon at 3 o'clock meet Franklin and Marshall here.

Gettysburg tabbed a run in the second. Larry Liedel singled and Jack Maloney walked. Gerry Long forced Maloney at second and then stole second, Liedel tallying when the throw to second was wild.

Western Maryland went ahead with three runs in the third. Bob Cole and Walt Mahan walked and Fred Burgee reached first on a fielder's choice. Joe Bailey walked, Cole scoring. Al Stewart then singled home Mahan and Burgee.

The Bullets picked up a run in the last of the fifth. Jeff Kahler walked, stole second and raced home on Frank Capitani's single over second.

Bullets Forge Ahead

Coach Bob Hulton's outfit went ahead 5-3 with three tallies in the sixth. Arloe Olsen walked and Long singled. Walters singled, Olsen scoring. Kahler and Capitani followed with singles to send in Long and Walters.

Five insurance runs were added in the eighth. Ron Brandt reached base on a fielder's choice and Capitani and Leroy Bream walked. Liedel singled to send home Brandt and Capitani. Malone was safe on Lambert's wild throw to first. Olsen walked, forcing in Bream. Passes to Liedel and Walters pushed over Liedel and Maloney.

Western Maryland	ab	r	h	o	a	e
A. Stewart, cf	3	0	1	4	0	0
S. Stewart, lf	4	0	2	2	0	0
Padgett, rf	5	0	0	2	0	0
Lambert, ss, p	3	0	1	2	4	1
Chandler, 3b, ss	3	0	0	1	2	0
Cole, 1b	3	1	0	7	1	0
Mahan, c	3	1	0	3	1	1
Burgee, 2b	3	1	0	3	0	0
a-Zimmerman	1	0	0	0	0	0
Bailey, p	0	0	0	0	0	0
b-Shilling	0	0	0	0	0	0
Kirkman, p	0	0	0	0	0	0
Sullivan, 3b	1	0	1	0	0	0
Totals	29	3	5	24	8	2

Gettysburg	ab	r	h	o	a	e
Kahler, 2b	4	1	2	2	4	0
Brandt, rf	4	1	1	0	0	0
Capitani, cf	3	1	2	0	0	0
Bream, lf	2	1	0	2	0	0
Liedel, 3b	5	2	2	2	2	0
Maloney, c	4	1	0	8	2	0
Olsen 1b	3	1	0	8	0	0
Long, ss	3	1	2	4	2	0
Roizman, p	1	0	0	0	0	0
Walters, p	3	1	1	1	1	1
Totals	32	10	10	27	11	1

a—Grounded out for Burgee in ninth.
b—Fanned for Bailey in sixth.

Score by innings:

Western Maryland	000	300	000—3
Gettysburg	010	013	05x—10

2B—Capitani; ER—Gettysburg 6, Western Maryland 3; DP—Long to Liedel; HO—Roizman 2, Walters 2, Bailey 4, Kirkman 5, Lambert 0; SO—Roizman 4, Walters 4, Bailey 2, Kirkman 1, Lambert 0; BB — Roizman 7, Walters 2, Bailey 5, Kirkman 5, Lambert 2; WP—Walters; LP—Kirkman.

HARRISBURG (AP) — The State Forests and Waters Department received these unofficial high bids yesterday for operation of concessions at these state parks:

Chapman Dam State Park, Warren County, Joseph S. Montore and Richard L. Bengston, Claredon $735 for the season, and Hills Creek State Park, Tioga County, I.H. Stebbins, Wellsboro, $530 for the season.

BASEBALL

By THE ASSOCIATED PRESS

AMERICAN LEAGUE

Yesterday's Results

Detroit 4, Chicago 3
Kansas City 5, Cleveland 0
Baltimore 6, Washington 1
New York 3, Boston 0

	Won	Lost	Pct.	Behind
New York	1	0	1.000	—
Detroit	1	0	1.000	—
Baltimore	1	0	1.000	—
Kansas City	1	0	1.000	—
Washington	1	1	.500	½
Cleveland	0	1	.500	1
Chicago	0	1	.000	1
Boston	0	2	.500	1½

Today's Games

(Times Eastern Standard, 1957 records in parentheses)
New York at Boston—Sturdivant (16-6) vs. Sisler (7-8).
Detroit at Chicago—Lary (11-16) vs. Donovan (16-6).
Kansas City at Cleveland—Terry (5-15) vs. Narleski (11-5).
Only games.

Tomorrow's Schedule

Detroit at Chicago
Kansas City at Cleveland
Washington at Baltimore
New York at Bosto

NATIONAL LEAGUE

Yesterday's Results

Philadelphia 5, Cincinnati 4
Pittsburgh 4, Milwaukee 3, (14 innings)
Chicago 4, St. Louis 0
San Francisco 8, Los Angeles 0

	Won	Lost	Pct.	Behind
Chicago	1	0	1.000	—
Philadelphia	1	0	1.000	—
Pittsburgh	1	0	1.000	—
San Francisco	1	0	1.000	—
Cincinnati	0	1	.000	1
Los Angeles	0	1	.000	1
Milwaukee	0	1	.000	1
St. Louis	0	1	.000	1

Today's Games

(Times Eastern Standard, 1957 won-lost record in parentheses)
Los Angeles at San Francisco—Podres (12-9) vs. Monzant (3-2).
Only game.

Tomorrow's Schedule

Pittsburgh at Milwaukee
Chicago at St. Louis
Los Angeles at San Francisco

River Dragged For Snyder County Man

SUNBURY, Pa. (AP) — Rescue workers renewed grappling operations in the swollen Susqehananu River today, searching for Francis E. Myers, 35, of Hummel's Wharf, Snyder County.

Sunbury police said Myers was believed to have fallen into the river shortly after midnight yesterday. The man's wife said she saw her husband topple over a railing into the river as she approaihed him in a taxicab.

The couple had visited friends in Sunbury. Mrs. Myers told police her husband started walking home and she followed him in a taxicab.

Big Little Loop Meeting Tonight

The Big Little League, for boys 13 to 16 years, will reorganize this evening at 8 o'clock at the American Legion home.

Important business will be transacted and all sponsors, managers and parents are urged to attend the meeting. The four-team circuit will again be composed of teams sponsored by the American Legion, Eagles, Elks, and Blue Ridge Oil Co.

ROOKIES SHINE AS NATIONAL LEAGUE OPENS

By THE ASSOCIATED PRESS

The rookies had themselves a day as the National League, now a coast-to-coast network, opened the 1958 season.

Three rookies ruined Milwaukee's debut before the major's top crowd yesterday, 43,339, at County Stadium. Ron Blackburn and Curt Raydon, a couple of kid right-handers, blanked the Braves over the last four frames, and R. C. Stevens singled the winning run home in a 14-inning, 4-3 victory for the Pittsburgh Pirates.

At San Francisco, rookies Jim Davenport and Orlando Cepeda showed few jitters at the plate while backing up veteran Ruben Gomez's six-hit, 8-0 victory over the Los Angeles Dodgers.

Big Guns For Phils

Chuck Essegian and Ray Sehproch were big guns as Philadelphia cracked Cincinnati 5-4. And Dolan Nichols and Ed Mayer, though working but briefly, got in on a four-pitcher shutout as the Chicago Cubs whipped the St. Louis Cardinals 4-0 in the lone night game opener in either league.

The Pirates, overcoming Ed Mathews' two home runs, managed a 3-3 tie against Warren Spahn, the NL's lone 20-game winner last season, before he gave up at the end of nine innings. Gene Conley was the lose giving up a two-out double to Dick Groat, a single to Bob Skinner and then the payoff single to first baseman Stevens.

Davenport, taking over at third for the Giants, singled twice, scored twice and drove in a run for the Giants, playing before a crowd of 23,448—all the Seals Stadium can hold.

Record Opening Crowd

Gomez fanned six, walked six and drove in a run as the Giants rapped starter-loser Don Drysdale and two relievers for 11 hits.

Jim Brosnan was the winner at St. Louis. Nichols, Mayer and Don Elston all got into the act in the seventh to preserve the shutout. Chicago belted Wilmer (Vinegar Bend) Mizell for three runs and seven hits in the first three frames.

The crowd of 26,246, a record for a night game opener at St. Louis, saw Stan Musial tie Mel Ott's total-bases record in the National League with a single in five trips for a total of 5,041.

Essegian Scores Twice

Essegian, a rookie in left field, doubled twice, scored twice and drove in a run for the Phils, who blew a three-run lead before finally wrapping it up before an overflow crowd of 32,849 at Cincinnati. Semproch, inning on after the Redlegs scored four in the sixth against Robin Roberts to gain the lead, pitched one-hit, shutout ball the rest of the way.

A walk and singles by Wally Post, the ex-Red, and Ted Kazanski got the winning run home in the eighth off reliever Bill Wight.

SPORTS IN BRIEF
By THE ASSOCIATED PRESS

GOLF

DELRAY BEACH, Fla.—Mason Rudolph Ft. Chaffee, Ark., and Billy Key, Columbus, Ga., advanced to the finals of the Western Amateur.

BASKETBALL

CHAPEL HILL, N. C. — Buck Freeman resigned as assistant coach at North Carolina University.

NEW YORK — Archie Oldham, former freshman coach at Columbia, will succeed Lou Rosini as head coach.

RACING

NEW YORK — Surinam ($22.50) won the Cross Island purse at Jamaica.

LAUREL, Md —Daumay ($3.60) captured the feature at Laurel.

FIGHTS LAST NIGHT
By THE ASSOCIATED PRESS

HARTFORD, Conn — Harold Johnson, 180, Philadelphia, knocked out Oliver Wilson, 191½, Hartford, 2

MIAMI BEACH, Fla. — Steve Ward, 139¼, Hartford, and Ludwig Lightburn, 135½, British Honduras drew, 10

CLEVELAND—Cecil Shorts, 147, Cleveland, outpointed Arthur Turner, 145, Detroit, 8.

LONDON—Dave Charnley, London, stopped Pete Waterman, England, 5 (lightweights).

Yankees Win Opener As Bucs Nail Braves; Detroit Defeats Chisox And Phils Nip Reds

By ED WILKS
The Associated Press

This may be a tougher, tighter American League pennant race as predicted by the managers, but at the moment, Casey Stengel is still pulling rabbits out of hats with his New York Yankees.

The defending champs had some pretty atrocious pitching during spring exhibitions. But Stengel figured it would improve once the season started.

And most of the spring he had Jerry Lumpe playing third base, only to declare that "Andy Carey still is my man" when announcing his opening day lineup.

Shut Out Bosox

So what happened? Don Larsen, he of the weak arm this spring, gave up just four hits, got out of two jams on Carey's dandy fielding at third and shut out the Boston Red Sox 3-0 yesterday before a record Boston opening crowd of 35,223.

The Detroit Tigers, clumped with Boston and Chicago as contenders, snubbed their 7-19 exhibition record (worst in the majors) and defeated the White Sox 4-3 before 28,319 at Chicago with the help of pesty Billy Martin.

Ned Garver shut out Cleveland 5-0 on seven hits while Kansas City gave Herb Score a rough time in his comeback debut with the Indians that drew the AL's biggest crowd of the day, 35,307 at Cleveland. Baltimore ended Washington's stop at the top of the league 6-1 before 34,377.

Braves Bow

The AL openers drew 133,226 compared with the 125,882 counted by the National League as Pittsburgh defeated Milwaukee 4-3 in 14 innings, San Francisco beat Los Angeles 8-0, the Chicago Cubs blanked St. Louis 4-0 and Philadelphia defeated Cincinnati 5-4.

Willard Nixon, Boston's onetime Yankee killer, had the champs blanked on one hit, Yogi Berra's leadoff single in the second, for six. But then he walked Mickey Mantle, after getting an 0-2 count on the Mick, in the seventh and Berra belted a homer. Bill Skowron and Carey followed with doubles for a three-run inning.

The Red Sox again were without Thumper Ted Williams, still recovering from food poisoning.

Score Goes Three

Three unearned runs, two on Sherm Lollar's homer, gave the White Sox a 3-1 lead in the third inning of the duel between Billy Pierce and Jim Bunning, the AL's only 20-game winners of last season. But after the Tigers tied it, Bunning's second double chased Pierce in the seventh and Martin, who had fanned three times, singled him home with the clincher off Ray Moore.

Score, the 24-year-old southpaw swifty, gave way to a pinch hitter after three innings in his first championship appearance since his eye injury of last May 7. He left trailing 3-0.

Gus Triandos and Brooks Robinson split half of Baltimore's 12 hits off four Washington pitchers. Triandos homered among his three, Robinson tripled. Billy O'Dell won it in relief of Connie Johnson. Camilo Pascual was the loser.

High, Muddy Water Curtails Trout Catch, Opening Crowd

HARRISBURG (AP) — High, muddy water generally cut down the turnout and catch of the opening day of Pennsylvania's 1958 trout fishing season, reports from district fish wardens indicated today.

There were some exceptions, cited as an example was the luck of an unidentified lady angler who took 27-inch and 21-inch rainbow trouts from the Big Spring Creek in Cumberland County.

The Little Lehigh in the northeast also produced a satisfying first day catch, but mostly the field reports were similar to that of Ralph Singer, supervisor of the Northeast District.

Singer's report to the State Fish Commission was that above normal stream levels and cloudy waters produced a below normal turnout. The catch was only fair, he said.

Two Feet Of Snow

There were still two feet of snow in portions of Pike and Wayne counties and a 22-inch thick layer of ice covered Upper Woods Pond.

Lake Lorraine also was coated with ice, but anglers fished the lake anyhow and Singer said they did better than stream fishermen.

Light turnouts and fair catches also were reported for the North-Central, South Central and southeast districts.

In the northwest counties, where the streams were lower than normal, the number of fishermen out was about as expected but district supervisor Carlisle Sheldon said the catch was not up to that of last year.

Streams also were reported below normal in the southwest counties. Supervisor Minter Jones said the turnout was light but the catch was about as expected.

The weatherman cooperated with a warm, sunny day. Temperatures ranged from the high 50s to the mid 70s.

The season, which began officially at 5 a. m. yesterday, runs through Sept. 1.

The commission announced earlier that the trout stocking for this season was below the previous year in number because insufficient funds were available to conduct full scale hatchery operations during the last year.

Snow Curbed Stocking

The commission also noted that heavy snows kept the stocking trucks from making all their scheduled stops during the last two weeks.

"However, we will continue to stock fish as long as we have any for that purpose in the state hatcheries," said William Voigt Jr., executive director of the commission.

At least two persons died of what physicians said were heart attacks partially attributable to exertion during fishing expeditions.

Walter Haugh Sr., 67, Waynesboro, died while fishing in South Mountain close to the Adams-Franklin county line.

A New Philadelphia fisherman collapsed and died of a heart attack while fishing at Hawk Mountain, Berks County. He was John Valinsky, about 50.

Springfield Can Deadlock Series

SPRINGFIELD, Mass. (AP)—The Springfield Indians, looking more like a Cinderella team all the time, can deadlock their American Hockey League Calder Cup playoff series tonight when they play host to the Hershey Bears.

Hershey, which won the regular-season title, leads the series, 2-1.

Springfield, which didn't clinch fourth place until the final weekend, won the last game of the series, 4-0, after losing two one-goal decisions in Hershey.

Springfield is an AHL finalist for the first time in its 15-year league history. Should the Indians win the cup, they would be the first fourth-place team to do so.

MAN IS KILLED BY EMPTY AUTO

READING, Pa. (AP) — Joseph L. Harvey, 67, of Wyomissing, was killed yesterday when an unoccupied car rolled 200 feet down an incline and pinned him against a parked truck inside his garage.

Harvey, working inside his Muhlenberg Twp. place of business when struck, was pronounced dead on arrival at Reading Hospital.

Muhlenberg Twp. Police Chief Raymond W. Endy said Joseph Dominico, 42, of Temple, Pa., parked his car on a slightly sloped lot in front of a diner some 200 feet across the Allentown Pike from Harvey's garage.

Endy said the car rolled down the incline threaded its way across the heavily traveled pike and struck Harvey, who was working about 12 feet inside the building.

Harvey is a former Berks County mercantile tax appraiser and an organizer of the county's Young Republican organization.

Retired Telephone Executive Expires

PHILADELPHIA (AP) — Funeral services will be held tomorrow for George S. Reinoehl, retired executive assistant to the president of the Bell Telephone Co. of Pennsylvania.

Burial will be in Mount Lebanon Cemetery, Lebanon.

Reinoehl, 80, died Monday at the home of a son, George C Reinoehl, in suburban Flourtown.

He became associated with the telephone company in 1899 as manager at Lebanon. He served successively as division manager in Philadelphia and assistant to the president before being named executive assistant in 1933. He retired the following year.

Richie Ashburn, of the Philadelphia Phillies, has made more than 400 putouts for eight straight years as an outfielder. Last year he made 502 catches.

ADAMS COUNTY SCHOOL LEAGUE

	W.	L.	Pct.
Littlestown	1	0	1.000
Biglerville	1	0	1.000
Bermudian	1	0	1.000
Fairfield	0	0	.000
Boiling Springs	0	1	.000
New Oxford	0	1	.000
Big Spring	0	1	.000

Tuesday's Scores

Littlestown 5; Boiling Springs 0.
Biglerville 6; New Oxford 4.
Bermudian 2; Big Spring 1.

Thursday's Games

Biglerville at Fairfield.
Littlestown at Bermudian.
Big Spring at Boiling Springs.

Littlestown, Bermudian and Biglerville gained victories as the Adams County Scholastic Baseball League got underway Tuesday afternoon.

Gary Worley tossed a one-hitter as the Littlestown Thunderbolts blanked the invading Boiling Springs outfit 5-0. Ed Knipple and Darryl Bollinger blasted triples for the Thunderbolts.

In another pitchers' duel, Bermudian Joint won at Big Spring 2-1. Both Bermudian runs came in the top of the sixth. Karl Myers was safe on an error and scored on Bert Chronister's double. Bob Weigle beat out a hit to second base as Chronister scored.

Bermudian's run came in the seventh. Jerry Lehman reached base on an error with two out. Rosendenny tripled Lehman home and the last batter skied to left to end the inning.

Biglerville and New Oxford staged a tight affair at New Oxford with the Canners triumphing 6-4. D. Byers and H. Hartzell each collected two hits for the winners while K. Laughman rapped three hits for the Colonials.

Boiling Springs	ab	r	h	e
McAllister, 2b	1	0	0	0
D. Steinour, lf	3	0	0	0
Ray Myers, 3b	3	0	0	0
L. Wilson, 1b	3	0	0	0
J. Diehl, rf	3	0	1	0
D. Ryan, c	2	0	0	0
W. Rollins, ss	1	0	0	0
D. Brenneman, cf	3	0	0	0
Max, cf	1	0	0	0
Karper, p	2	0	0	0
Donnelly, p	1	0	0	0
Totals	23	0	1	0

Littlestown	ab	r	h	e
Garrett, 3b	3	0	0	1
Unger, rf	3	1	1	0
Knipple ss	4	1	1	0
R. Crouse, cf	3	1	1	0
Worley, p	2	0	0	1
Bollinger, 1b	2	1	1	0
D. Crouse, 2b	2	0	0	0
Benner, c	2	1	1	0
Bankert, lf	2	0	0	0
Totals	23	5	5	2

Score by innings:

Boiling Springs	000	000	0—0
Littlestown	012	002	x—5

3B — Knipple, Bollinger; SB — Crouse, Unger; SH—R. Crouse; SO—Worley 8, Karper 4; BB—Worley 2, Karper 4.

Bermudian	ab	r	h	e
Chronister, ss	3	1	1	1
Tate, 3b	3	0	0	0
R. Weigle, 1b	3	0	2	0
W. Weigle, c	3	0	0	0
Williams p	3	0	0	0
Griffee, cf	1	0	0	0
Shafer, rf	3	0	0	0
Jacobs, lf	2	0	0	0
Myers, 2b	2	1	0	1
Totals	23	2	3	2

Big Spring	ab	r	h	e
Boyd, ss	1	0	0	0
Deck, ss	1	0	1	0
Hurley, 3b	3	0	0	1
Frey, 2b	3	0	0	0
Robinson, rf	1	0	0	0
Algrove, cf	2	0	0	0
McKean, cf	1	0	0	0
Lehman, p	3	1	0	0
Sheller, lf	2	0	0	0
Rosendenny, lf	1	0	1	0
Jones, c	3	0	0	0
McMillan, 1b	2	0	0	0
Totals	23	1	2	1

Score by innings:

Bermudian	000	002	0—2
Big Spring	000	000	1—1

3B—Rosendenny, R. Weigle; 2B—Chronister, SO—Williams 8, Lehman 13; BB—Williams 3, Lehman 2.

Biglerville	ab	r	h	e
L. Kennedy, 2b	4	1	1	0
T. Cline, 3b, ss	3	2	1	1
D. Byers, s	4	0	2	0
D. Hartzell, ss, p	3	1	0	0
H. Hartzell, 1b	4	1	2	0
Snyder, rf	4	0	0	0
Johnston, p, lf	4	1	1	1
Deardorff, cf	0	0	0	0
Guise, cf	3	0	1	0
Slonaker, lf	1	0	0	0
Orner, 3b	1	0	1	0
Totals	31	6	9	2

New Oxford	ab	r	h	e
K. Watson, rf	3	1	1	0
K. Laughman, cf	4	1	3	0
W. Laughman	2	0	0	0
Fridinger, 2b	3	0	0	1
Leedy, lf	2	0	1	0
F. Watson, p	1	0	0	1
Weikert, p	1	0	0	0
Dutterra, c	4	0	1	0
Utz, 1b	3	1	2	0
Garrett, ss	1	0	0	0
Taylor, ss	2	1	1	0
x-S. Laughman	0	0	0	0
Totals	25	4	9	2

x—Ran for Dutterra in seventh.

Score by innings:

Biglerville	100	220	1—6
New Oxford	110	002	0—4

2B — Kennedy, Guise, K. Laughman, Leedy, SO—Johnston 6, Hartzell 2, Weikert 2, Watson 1; BB—Johnston 6, Hartzell 2, Weikert 4; WP—Johnston; LP—Watson.

Explosions, Fire Damage Refinery

ARDMORE, Okla. (AP) — Explosions and fire destroyed two gasoline tanks, a loading dock and a warehouse at the Ben Franklin Oil Co. refinery near here yesterday. There were no injuries or deaths.

Vice President E. S. Horner, who estimated damage at $100,000 or more, credited Ed Scott, 25, boiler-fireman, with helping save untold lives and property. He said Scott first noticed a leak in a iso-propane pipeline and sounded an emergency whistle.

COLORADO SPRINGS, Colo. (AP) —Colorado Springs this year opened a new golf course, Valley Hi Country Club. So who shot the first hole-in-one on the spanking new 200-yard second hole? A Denver golfer, Harry Bossen, using a No. 4 iron. And Bossen made the ace in January, to boot

FAIRFIELD HIGH STOPS DELONE

Fairfield High scored three runs in the last of the third inning to blank Delone 3-0 Tuesday afternoon at Fairfield as the winners' inaugurated their baseball season.

John Mort, Fairfield, and Ronnie Asper, Gettysburg lad, hooked up in a nice pitchers' duel with the former getting the edge on allowing but three hits. Both fanned seven.

The Squires again gave a weak performance at bat. They collected but two hits in eight innings against Gettysburg here Monday and accounted for only a trio Tuesday.

Fairfield hosts Biglerville in an Adams County League game Thursday at 4 p.m. Delone, now 0-3, plays at Shippensburg Friday.

Delone	ab	r	h	o	a	e
Keffer, 2b	2	0	0	0	0	0
Legore, 2b	1	0	0	2	1	0
Shanebrook, 3b	3	0	0	0	2	0
Long, 2b	0	0	0	0	0	0
Roth, c	3	0	1	7	2	1
Bevenour, ss	2	0	0	0	1	0
Mann, rf	0	0	0	0	0	0
Topper, rf	2	0	1	1	0	1
Gastley, rf	2	0	0	1	0	0
Thomassy, 1b	3	0	0	5	0	0
Bollinger, lf	1	0	0	0	0	0
Staub, lf	2	0	0	1	0	0
Asper, p	3	0	1	1	0	2
Totals	24	0	3	18	6	4

Fairfield	ab	r	h	o	a	e
Cool, 1b	3	1	2	8	1	1
McCauslin, 2b	3	1	1	2	5	1
Herring, 3b	2	0	0	1	0	0
J. Sprankle, lf	0	0	0	1	1	0
R. Harbaugh, rf	3	0	1	0	0	1
Wetzel, c	3	0	1	7	0	0
Dick, ss	3	0	0	0	1	0
Hardman, rf	1	0	0	0	0	0
J. Harbaugh, lf	2	0	0	1	0	0
D Sprankle, rf	2	0	0	1	0	0
Mort, p	2	1	1	0	1	0
Totals	24	3	6	21	9	3

Score by innings:

Delone	000	000	0—0
Fairfield	003	000	x—3

2B—Asper; DP—J. Sprankle to McCauslin; SO—Mort 7, Asper 7; BB—Mort 4, Asper 1.

MAYBE BRAVES HAD OPENING DAY JITTERS

MILWAUKEE (AP) — Maybe it was opening day jitters, but the Milwaukee Braves looked nothing like world champions yesterday in losing to the Pittsburgh Pirates 4-3 in 14 innings.

Even old hands like Warren Spahn and Andy Pafko were guilty of lapses not shown in the box score.

Spahn's off-target throw to second on an attempted double play helped the Pirates to their first run in the opening inning, and Pafko's sleepy effort on Bob Skinner's fly ball that fell between the outfielder and shortstop Johnny Loan led to another Pirate run in the eighth.

"Gave Them Two"

"We gave them those two runs," said Manager Fred Haney after the Braves' first opening day loss at County Stadium since the team left Boston in 1953.

Haney pointed out that the Braves hashed up two potential double plays in the first inning alone.

Skinner's high fly ball in the eighth was good for a double. He scored on an infield out and a single by Roberto Clemente.

Haney defended his run-and-hit strategy that backfired in the 14th inning as "the only thing to do."

With one out, Logan singled to left off rookie Curt Raydon, making his first appearance in a major league game.

With a count of 3 and 1 on Del Crandall, Logan took off for second base and Crandall swung and missed. Hank Foiles' throw to second baseman Gene Baker retired Logan. Crandall then walked but Mel Roach struck out to end the game.

Apple Takes Three Events As Bullet Trackmen Easily Outclass Lebanon Valley

Jack Ridinger's Gettysburg College track squad easily outclassed Lebanon Valley 89½-36½ here Tuesday afternoon as the Bullets captured 12 first places and tied for another in the 14-event program.

Jim Apple was a triple winner for the Bullets, winning the 100-yard dash, high hurdles and 220 low hurdles.

Dave Hertzler took two events, the mile and two-mile runs.

Lebanon Valley's lone triumph was by John Salem who captured the 880-yard run.

Garnet Coble of the Bullets and Richard Harper, Lebanon Valley, tied for first place in the pole vault with leaps of 10-6.

The Bullets will be idle until April 26 when they meet Johns Hopkins at Baltimore.

Summaries:

100-YD. DASH—1, Jim Apple (G); 2, Aubry Kershner (LV); 3, Howard Beagle (G). Time :10.3.

220-YD. DASH—1, George Greiner (G); 2, Stan Musser (G); 3 Aubry Kershner (LV). Time :22.9.

440-YD. DASH—1, Stan Musser (G); 2, Reiny Ludin (LV); 3, Don Zechman (LV). Time :53.5.

880-YD. RUN—1, John Salem (LV); 2, Carl Miller (G); 3, Jim Garman (G); Time 2:10.9.

MILE RUN—1, Dave Hertzler, (G); 2, John Salem (LV); 3, Carl Miller (G). Time 5:02.5.

HIGH HURDLES—1 Jim Apple (G); 2, Aubry Kershner (LV); 3, Howard Beagle (G). Time :16.1.

2-MILE RUN—1, Dave Hertzler (G); 2, Don Murray (LV); 3, Charles Gerberich (LV). Time 11:42.0.

220 LOW HURDLES — 1, Jim Apple (G); 2, Stan Musser (G); 3, Aubry Kershner (LV). Time :25.0.

POLE VAULT—1, tie, Garnet Coble (G), and Richard Harper (LV) 3, Dave Graybill (G). Height 10-6.

HIGH JUMP—1, Jeff Langsam (G); 2, Don Hailey (G); 3, tie, Ed Grant (G) and Larry Jenkins (LV). Height 5-8.

BROAD JUMP—1, Jim Kiick (G); 2, Aubry Kershner (LV); 3, Vernard Magnson (LV). Distance 20-7.

SHOT-PUT—1, Dave Yohn (G); 2, Ross Lyon (G); 3, Rusty Owens (LV). Distance, 42.0.

DISCUS—1, Ross Lyon (G); 2, Fred Miselman (LV); 3, Chet Knight (G). Distance 119-6.

JAVELIN—1, Dave Hetrick (G); 2, Charlie Wernert (LV); 3, Chet Knight (G). Distance 174-5.

South Penn Will Meet On Thursday

A meeting of the South Penn Baseball League will be held Thursday evening at 8 o'clock at the American Legion Home, Baltimore St.

The schedule will be approved and all teams will submit their home ground rules for discussion.

HOCKEY AT A GLANCE
(Best-of-7)

Yesterday's Result
National League Final
Boston 3, Montreal 1 (tied 2-2)

Today's Schedule
American League Final
Hershey at Springfield (Hershey leads 2-1)

HARRISBURG (AP) — The Public Utility Commission has ordered an investigation into discontinuance of bus service between Honesdale and Carbondale by the Wayne Automobile Transportation Co., Hawley.

The line was given 15 days yesterday to show why its operating permit should not be canceled or penalties imposed for ending service without PUC authority.

A public hearing will be fixed after the firm replies.

Don't Miss

"AWAY WE GO"

Presented By
GETTYSBURG LIONS CLUB
Benefit Club Charity Fund
MONDAY and TUESDAY, APRIL 21, 22 — 8 P.M.
Gettysburg High School Auditorium
Adults $1.25 Students 75c
No Reserved Seats — Tickets Good Either Night
GET YOUR TICKETS FROM ANY LIONS CLUB MEMBER

3-STAR T. T. MOTORCYCLE RACES
ADMISSION $1.00 ADMISSION $1.00
A.M.A. SANCTION
HAPPY RAMBLERS SPEEDWAY
5 Miles West of Hanover on Route 116
SUNDAY AFTERNOON APRIL 20
Time Trials 1:00 P.M. Race Time 2:00 P.M.
GRANDSTAND SEATS
Sponsored By
HAPPY RAMBLERS MOTORCYCLE CLUB, Inc.
McSHERRYSTOWN, PA.

SAFES

FIRE CHESTS
As Low As $31.00

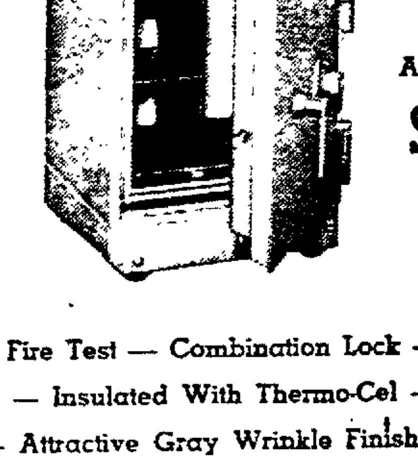

As Low As $64.50

Full 1-Hour Fire Test — Combination Lock — Double Steel Walls — Insulated With Thermo-Cel — 5 Locking Bolts — Attractive Gray Wrinkle Finish

C. L. EICHOLTZ CO.
NEW OXFORD, PA.
Phone MAdison 4-7131

Bullets Trounce Terrors 10-3 For Fourth Straight; F. And M. Here Thursday

Buckey Walters turned in a fine stint of scoreless relief hurling here Tuesday afternoon as the Gettysburg College baseball team won its fourth successive victory by coming from behind to trounce Western Maryland 10-3.

Walters allowed only four hits in 5 1/3 innings after relieving starter Owen Roizman in the fourth inning. He has now pitched 10 1/3 scoreless innings this season during which he has fanned eight and allowed only four hits.

At Georgetown Today

Today the Bullets (4-1) clash with Georgetown at Washington, D. C., and Thursday afternoon at 3 o'clock meet Franklin and Marshall here.

Gettysburg tabbed a run in the second. Larry Liedel singled and Jack Maloney walked. Gerry Long forced Maloney at second and then stole second, Liedel tallying when the throw to second was wild.

Western Maryland went ahead with three runs in the third. Bob Cole and Walt Mahan walked and Fred Burgee reached first on a fielder's choice. Joe Bailey walked, Cole scoring. Al Stewart then singled home Mahan and Burgee.

The Bullets picked up a run in the last of the fifth. Jeff Kahler walked, stole second and raced home on Frank Capitani's single over second.

Bullets Forge Ahead

Coach Bob Hulton's outfit went ahead 5-3 with three tallies in the sixth. Arloe Olsen walked and Long singled. Walters singled, Olsen scoring. Kahler and Capitani followed with singles to send in Long and Walters.

Five insurance runs were added in the eighth. Ron Brandt reached base on a fielder's choice and Capitani and Leroy Bream walked. Liedel singled to send home Brandt and Capitani. Malone was safe on Lambert's wild throw to first. Olsen walked, forcing in Bream. Passes to Liedel and Walters pushed over Liedel and Maloney.

Western Maryland	ab	r	h	o	a	e
A. Stewart, cf	3	0	1	4	0	0
S. Stewart, lf	4	0	2	2	0	0
Padgett, rf	5	0	0	2	0	0
Lambert, ss, p	3	0	1	2	4	1
Chandler, 3b, ss	3	0	0	1	2	0
Cole, 1b	3	1	0	7	1	0
Mahan, c	3	1	0	3	1	1
Burgee, 2b	3	1	0	3	0	0
a-Zimmerman	1	0	0	0	0	0
Bailey, p	0	0	0	0	0	0
b-Shilling	0	0	0	0	0	0
Kirkman, p	0	0	0	0	0	0
Sullivan, 3b	1	0	1	0	0	0
Totals	29	3	5	24	8	2

Gettysburg	ab	r	h	o	a	e
Kahler, 2b	4	1	2	2	4	0
Brandt, rf	4	1	1	0	0	0
Capitani, cf	3	1	2	0	0	0
Bream, lf	2	1	0	2	0	0
Liedel, 3b	5	2	2	2	2	0
Maloney, c	4	1	0	8	2	0
Olsen 1b	3	1	0	8	0	0
Long, ss	3	1	2	4	2	0
Roizman, p	1	0	0	0	0	0
Walters, p	3	1	1	1	1	1
Totals	32	10	10	27	11	1

a—Grounded out for Burgee in ninth.
b—Fanned for Bailey in sixth.

Score by innings:

Western Maryland .... 000 300 000— 3
Gettysburg .... 010 013 05x—10

2B—Capitani; ER—Gettysburg 6, Western Maryland 3; DP—Long to Liedel; HO—Roizman 2, Walters 2, Bailey 4, Kirkman 5, Lambert 0; SO—Roizman 4, Walters 4, Bailey 2, Kirkman 1, Lambert 0; BB — Roizman 7, Walters 2, Bailey 5, Kirkman 5, Lambert 2; WP—Walters; LP—Kirkman.

HARRISBURG (AP) — The State Forests and Waters Department received these unofficial high bids yesterday for operation of concessions at these state parks:

Chapman Dam State Park, Warren County, Joseph S. Montore and Richard L. Bengston, Claredon $735 for the season, and Hills Creek State Park, Tioga County, I.H. Stebbins, Wellsboro, $530 for the season.

BASEBALL

By THE ASSOCIATED PRESS

AMERICAN LEAGUE

Yesterday's Results

Detroit 4, Chicago 3
Kansas City 5, Cleveland 0
Baltimore 6, Washington 1
New York 3, Boston 0

	Won	Lost	Pct.	Behind
New York	1	0	1.000	—
Detroit	1	0	1.000	—
Baltimore	1	0	1.000	—
Kansas City	1	0	1.000	—
Washington	1	1	.500	½
Cleveland	0	1	.500	1
Chicago	0	1	.000	1
Boston	0	2	.500	1½

Today's Games

(Times Eastern Standard, 1957 records in parentheses)

New York at Boston—Sturdivant (16-6) vs. Sisler (7-8).
Detroit at Chicago—Lary (11-16) vs. Donovan (16-6).
Kansas City at Cleveland—Terry (5-15) vs. Narleski (11-5).
Only games.

Tomorrow's Schedule

Detroit at Chicago
Kansas City at Cleveland
Washington at Baltimore
New York at Bosto

NATIONAL LEAGUE

Yesterday's Results

Philadelphia 5, Cincinnati 4
Pittsburgh 4, Milwaukee 3, (14 innings)
Chicago 4, St. Louis 0
San Francisco 8, Los Angeles 0

	Won	Lost	Pct.	Behind
Chicago	1	0	1.000	—
Philadelphia	1	0	1.000	—
Pittsburgh	1	0	1.000	—
San Francisco	1	0	1.000	—
Cincinnati	0	1	.000	1
Los Angeles	0	1	.000	1
Milwaukee	0	1	.000	1
St. Louis	0	1	.000	1

Today's Games

(Times Eastern Standard, 1957 won-lost record in parentheses)

Los Angeles at San Francisco—Podres (12-9) vs. Monzant (3-2).
Only game.

Tomorrow's Schedule

Pittsburgh at Milwaukee
Chicago at St. Louis
Los Angeles at San Francisco

River Dragged For Snyder County Man

SUNBURY, Pa. (AP) — Rescue workers renewed grappling operations in the swollen Susqehananu River today, searching for Francis E. Myers, 35, of Hummel's Wharf, Snyder County.

Sunbury police said Myers was believed to have fallen into the river shortly after midnight yesterday. The man's wife said she saw her husband topple over a railing into the river as she approaihed him in a taxicab.

The couple had visited friends in Sunbury. Mrs. Myers told police her husband started walking home and she followed him in a taxicab.

Don't Miss

"AWAY WE GO"

Presented By

GETTYSBURG LIONS CLUB

Benefit Club Charity Fund

MONDAY and TUESDAY, APRIL 21, 22 — 8 P.M.

Gettysburg High School Auditorium

Adults $1.25 Students 75c

No Reserved Seats — Tickets Good Either Night

GET YOUR TICKETS FROM ANY LIONS CLUB MEMBER

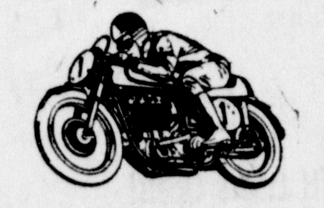

3-STAR T. T. MOTORCYCLE RACES

ADMISSION $1.00 ADMISSION $1.00

A.M.A. SANCTION

HAPPY RAMBLERS SPEEDWAY

5 Miles West of Hanover on Route 116

SUNDAY AFTERNOON APRIL 20

Time Trials 1:00 P.M. Race Time 2:00 P.M.

GRANDSTAND SEATS

Sponsored By

HAPPY RAMBLERS MOTORCYCLE CLUB, Inc.

McSHERRYSTOWN, PA.

Big Little Loop Meeting Tonight

The Big Little League, for boys 13 to 16 years, will reorganize this evening at 8 o'clock at the American Legion home.

Important business will be transacted and all sponsors, managers and parents are urged to attend the meeting. The four-team circuit will again be composed of teams sponsored by the American Legion, Eagles, Elks, and Blue Ridge Oil Co.

ROOKIES SHINE AS NATIONAL LEAGUE OPENS

By THE ASSOCIATED PRESS

The rookies had themselves a day as the National League, now a coast-to-coast network, opened the 1958 season.

Three rookies ruined Milwaukee's debut before the major's top crowd yesterday, 43,339, at County Stadium. Ron Blackburn and Curt Raydon, a couple of kid right-handers, blanked the Braves over the lsst four frames, and R. C. Stevens singled the winning run home in a 14-inning, 4-3 victory for the Pittsburgh Pirates.

At San Francisco, rookies Jim Davenport and Orlando Cepeda showed few jitters at the plate while backing up veteran Ruben Gomez's six-hit, 8-0 victory over the Los Angeles Dodgers.

Big Guns For Phils

Chuck Essegian and Ray Sehproch were big guns as Philadelphia cracued Cincinnati 5-4. And Dolan Nichols and Ed Mayer, though wtrking but briefly, got in on a four-pitcher shutout as the Chicago Cubs whipped the St. Louis Cardinals 4-0 in the lone night game opener in either league.

The Pirates, overcoming Ed Mathews' two home runs, managed a 3-3 tie against Warren Spahn, the NL's lone 20-game winner last season, before he gave up at the end of nine innings. Gene Conley was the lose giving up a two-out double to Dick Groat, a single to Bob Skinner and then the payoff single to first baseman Stevens.

Davenport, taking over at third for the Giants, singled twice, scored twice and drove in a run for the Giants, playi g before a crowd of 23,448—all the Seals Stadium can hold.

Record Opening Crowd

Gomez fanned six, walked six and drove in a run as the Giants rapped starter-loser Don Drysdale and two relievers for 11 hits.

Jim Brosnan was the winner at St. Louis. Nichols, Mayer and Don Elston all got into the act in the seventh to preserve the shutout. Chicago belted Wilmer (Vinegar Bend) Mizell for three runs and seven hits in the first three frames.

The crowd of 26,246, a record for a night game opener at St. Louis, saw Stan Musial tie Mel Ott's total-bases record in the National League with a single in five trips for a total of 5,041.

Essegian Scores Twice

Essegian, a rookie in left field, doubled twice, scored twice and drove in a run for the Phils, who blew a three-run lead before finally wrapping it up before an overflow crowd of 32,849 at Cincinnati. Semproch, ioming on after the Redlegs scored four in the sixth against Robin Roberts to gain the lead, pitched one-hit, shutout ball the rest of the way.

A walk and singles by Wally Post, the ex-Red, and Ted Kazanski got the winning run home in the eighth off reliever Bill Wight.

SPORTS IN BRIEF

By THE ASSOCIATED PRESS

GOLF

DELRAY BEACH, Fla.—Mason Rudolph Ft. Chaffee, Ark., and Billy Key, Columbus, Ga., advanced to the finals of the Western Amateur.

BASKETBALL

CHAPEL HILL, N. C. — Buck Freeman resigned as assistant coach at North Carolina University.

NEW YORK — Archie Oldham, former freshman coach at Columbia, will succeed Lou Rosini as head coach.

RACING

NEW YORK — Surinam ($22.50) won the Cross Island purse at Jamaica.

LAUREL, Md.—Daumay ($3.60) captured the feature at Laurel.

FIGHTS LAST NIGHT

By THE ASSOCIATED PRESS

HARTFORD, Conn. — Harold Johnson, 180, Philadelphia, knocked out Oliver Wilson, 191½, Hartford, 2.

MIAMI BEACH, Fla. — Steve Ward, 139¼, Hartford, and Ludwig Lightburn, 135½, British Honduras drew, 10.

CLEVELAND—Cecil Shorts, 147, Cleveland, outpointed Arthur Turner, 145, Detroit, 8.

LONDON—Dave Charnley, London, stopped Pete Waterman, England, 5 (lightweights).

Yankees Win Opener As Bucs Nail Braves; Detroit Defeats Chisox And Phils Nip Reds

By ED WILKS

The Associated Press

This may be a tougher, tighter American League pennant race as predicted by the managers, but at the moment, Casey Stengel is still pulling rabbits out of hats with his New York Yankees.

The defending champs had some pretty atrocious pitching during spring exhibitions. But Stengel figured it would improve once the season started.

And most of the spring he had Jerry Lumpe playing third base, only to declare that "Andy Carey still is my man" when announcing his opening day lineup.

Shut Out Bosox

So what happened? Don Larsen, he of the weak arm this spring, gave up just four hits, got out of two jams on Carey's dandy fielding at third and shut out the Boston Red Sox 3-0 yesterday before a record Boston opening crowd of 35,223.

The Detroit Tigers, clumped with Boston and Chicago as contenders, snubbed their 7-19 exhibition record (worst in the majors) and defeated the White Sox 4-3 before 28,319 at Chicago with the help of pesty Billy Martin.

Ned Garver shut out Cleveland 5-0 on seven hits while Kansas City gave Herb Score a rough time in his comeback debut with the Indians that drew the AL's biggest crowd of the day, 35,307 at Cleveland. Baltimore ended Washington's stop at the top of the league 6-1 before 34,377.

Braves Bow

The AL openers drew 133,226 compared with the 125,882 counted by the National League as Pittsburgh defeated Milwaukee 4-3 in 14 innings, San Francisco beat Los Angeles 8-0, the Chicago Cubs blanked St. Louis 4-0 and Philadelphia defeated Cincinnati 5-4.

Willard Nixon, Boston's onetime Yankee killer, had the champs blanked on one hit, Yogi Berra's leadoff single in the second, for six. But then he walked Mickey Mantle, after getting an 0-2 count on the Mick, in the seventh and Berra belted a homer. Bill Skowron and Carey followed with doubles for a three-run inning.

The Red Sox again were without Thumper Ted Williams, still recovering from food poisoning.

Score Goes Three

Three unearned runs, two on Sherm Lollar's homer, gave the White Sox a 3-1 lead in the third inning of the duel between Billy Pierce and Jim Bunning, the AL's only 20-game winners of last season. But after the Tigers tied it, Bunning's second double chased Pierce in the seventh and Martin, who had fanned three times, singled him home with the clincher off Ray Moore.

Score, the 24-year-old southpaw swifty, gave way to a pinch hitter after three innings in his first championship appearance since his eye injury of last May 7. He left trailing 3-0.

Gus Triandos and Brooks Robinson split half of Baltimore's 12 hits off four Washington pitchers. Triandos homered among his three, Robinson tripled. Billy O'Dell won it in relief of Connie Johnson. Camilo Pascual was the loser.

High, Muddy Water Curtails Trout Catch, Opening Crowd

HARRISBURG (AP) — High, muddy water generally cut down the turnout and catch of the opening day of Pennsylvania's 1958 trout fishing season, reports from district fish wardens indicated today.

There were some exceptions. cited as an example was the luck of an unidentified lady angler who took 27-inch and 21-inch rainbow trouts from the Big Spring Creek in Cumberland County.

The Little Lehigh in the northeast also produced a satisfying first day catch, but mostly the field reports were similar to that of Ralph Singer, supervisor of the Northeast District.

Singer's report to the State Fish Commission was that above normal stream levels and cloudy waters produced a below normal turnout. The catch was only fair, he said.

Two Feet Of Snow

There were still two feet of snow in portions of Pike and Wayne counties and a 22-inch thick layer of ice covered Upper Woods Pond.

Lake Lorraine also was coated with ice, but anglers fished the lake anyhow and Singer said they did better than stream fishermen.

Light turnouts and fair catches also were reported for the North-Central, South Central and southeast districts.

In the northwest counties, where the streams were lower than normal, the number of fishermen out was about as expected but district supervisor Carlisle Sheldon said the catch was not up to that of last year.

Streams also were reported below normal in the southwest counties. Supervisor Minter Jones said the turnout was light but the catch was about as expected.

The weatherman cooperated with a warm, sunny day. Temperatures ranged from the high 50s to the mid 70s.

The season, which began officially at 5 a. m. yesterday, runs through Sept. 1.

The commission announced earlier that the trout stocking for this season was below the previous year in number because insufficient funds were available to conduct full scale hatchery operations during the last year.

Snow Curbed Stocking

The commission also noted that heavy snows kept the stocking trucks from making all their scheduled stops during the last two weeks.

"However, we will continue to stock fish as long as we have any for that purpose in the state hatcheries," said William Voigt Jr., executive director of the commission.

At least two persons died of what physicians said were heart attacks partially attributable to exertion during fishing expeditions.

Walter Haugh Sr., 67, Waynesboro, died while fishing in South Mountain close to the Adams-Franklin county line.

A New Philadelphia fisherman collapsed and died of a heart attack while fishing at Hawk Mountain, Berks County. He was John Valinsky, about 50.

Springfield Can Deadlock Series

SPRINGFIELD, Mass. (AP)—The Springfield Indians, looking more like a Cinderella team all the time, can deadlock their American Hockey League Calder Cup play-off series tonight when they play host to the Hershey Bears.

Hershey, which won the regular-season title, leads the series, 2-1.

Springfield, which didn't clinch fourth place until the final weekend, won the last game of the series, 4-0, after losing two one-goal decisions in Hershey.

Springfield is an AHL finalist for the first time in its 15-year league history. Should the Indians win the cup, they would be the first fourth-place team to do so.

MAN IS KILLED BY EMPTY AUTO

READING, Pa. (AP) — Joseph L. Harvey, 67, of Wyomissing, was killed yesterday when an unoccupied car rolled 200 feet down an incline and pinned him against a parked truck inside his garage.

Harvey, working inside his Muhlenberg Twp. place of business when struck, was pronounced dead on arrival at Reading Hospital.

Muhlenberg Twp. Police Chief Raymond W. Endy said Joseph Dominico, 42, of Temple, Pa., parked his car on a slightly sloped lot in front of a diner some 200 feet across the Allentown Pike from Harvey's garage.

Endy said the car rolled down the incline threaded its way across the heavily traveled pike and struck Harvey, who was working about 12 feet inside the building.

Harvey is a former Berks County mercantile tax appraiser and an organizer of the county's Young Republican organization.

Retired Telephone Executive Expires

PHILADELPHIA (AP) — Funeral services will be held tomorrow for George S. Reinoehl, retired executive assistant to the president of the Bell Telephone Co. of Pennsylvania.

Burial will be in Mount Lebanon Cemetery, Lebanon.

Reinoehl, 80, died Monday at the home of a son, George C. Reinoehl, in suburban Flourtown.

He became associated with the telephone company in 1899 as manager at Lebanon. He served successively as division manager in Philadelphia and assistant to the president before being named executive assistant in 1933. He retired the following year.

Richie Ashburn, of the Philadelphia Phillies, has made more than 400 putouts for eight straight years as an outfielder. Last year he made 502 catches.

ADAMS COUNTY SCHOOL LEAGUE

	W.	L.	Pct.
Littlestown	1	0	1.000
Biglerville	1	0	1.000
Bermudian	1	0	1.000
Fairfield	0	0	.000
Boiling Springs	0	1	.000
New Oxford	0	1	.000
Big Spring	0	1	.000

Tuesday's Scores

Littlestown 5; Boiling Springs 0.
Biglerville 6; New Oxford 4.
Bermudian 2; Big Spring 1.

Thursday's Games

Biglerville at Fairfield.
Littlestown at Bermudian.
Big Spring at Boiling Springs.

Littlestown, Bermudian and Biglerville gained victories as the Adams County Scholastic Baseball League got underway Tuesday afternoon.

Gary Worley tossed a one-hitter as the Littlestown Thunderbolts blanked the invading Boiling Springs outfit 5-0. Ed Knipple and Darryl Bollinger blasted triples for the Thunderbolts.

In another pitchers' duel, Bermudian Joint won at Big Spring 2-1. Both Bermudian runs came in the top of the sixth. Karl Myers was safe on an error and scored on Bert Chronister's double. Bob Weigle beat out a hit to second base as Chronister scored.

Bermudian's run came in the seventh. Jerry Lehman reached base on an error with two out. Rosendenny tripled Lehman home and the last batter skied to left to end the inning.

Biglerville and New Oxford staged a tight affair at New Oxford with the Canners triumphing 6-4. D. Byers and H. Hartzell each collected two hits for the winners while K. Laughman rapped three hits for the Colonials.

Boiling Springs	ab	r	h	e
McAllister, 2b	1	0	0	0
D. Steinour, lf	3	0	0	0
Ray Myers, 3b	3	0	0	0
L. Wilson, 1b	3	0	0	0
J. Diehl, rf	3	0	1	0
D. Ryan, c	2	0	0	0
W. Rollins, ss	1	0	0	0
D. Brenneman, cf	3	0	0	0
Max, cf	1	0	0	0
Karper, p	2	0	0	0
Donnelly, p	1	0	0	0
Totals	23	0	1	0

Littlestown	ab	r	h	e
Garrett, 3b	3	0	0	1
Unger, rf	3	1	1	0
Knipple ss	4	1	1	0
R. Crouse, cf	3	1	1	0
Worley, p	2	0	0	1
Bollinger, 1b	2	1	1	0
D. Crouse, 2b	2	0	0	0
Benner, c	2	1	1	0
Bankert, lf	2	0	0	0
Totals	23	5	5	2

Score by innings:

Boiling Springs .... 000 000 0—0
Littlestown .... 012 002 x—5

3B — Knipple, Bollinger; SB — Crouse, Unger; SH—R. Crouse; SO—Worley 8, Karper 4; BB—Worley 2, Karper 4.

Bermudian	ab	r	h	e
Chronister, ss	3	1	1	1
Tate, 3b	3	0	0	0
R. Weigle, 1b	3	0	2	0
W. Weigle, c	3	0	0	0
Williams p	3	0	0	0
Griffee, cf	1	0	0	0
Shafer, rf	3	0	0	0
Jacobs, lf	2	0	0	0
Myers, 2b	2	1	0	1
Totals	23	2	3	2

Big Spring	ab	r	h	e
Boyd, ss	1	0	0	0
Deck, ss	1	0	1	0
Hurley, 3b	3	0	0	1
Frey, 2b	3	0	0	0
Robinson, rf	1	0	0	0
Algrove, cf	2	0	0	0
McKean, cf	1	0	0	0
Lehman, p	3	1	0	0
Sheller, lf	2	0	0	0
Rosendenny, lf	1	0	1	0
Jones, c	3	0	0	0
McMillan, 1b	2	0	0	0
Totals	23	1	2	1

Score by innings:

Bermudian .... 000 002 0—2
Big Spring .... 000 000 1—1

3B—Rosendenny, R. Weigle; 2B—Chronister; SO—Williams 8, Lehman 13; BB—Williams 3, Lehman 2.

Biglerville	ab	r	h	e
L. Kennedy, 2b	4	1	1	0
T. Cline, 3b, ss	3	2	1	1
D. Byers, s	4	0	2	0
D. Hartzell, ss, p	3	1	0	0
H. Hartzell, 1b	4	1	2	0
Snyder, rf	4	0	0	0
Johnston, p, lf	4	1	1	1
Deardorff, cf	0	0	0	0
Guise, cf	3	0	1	0
Slonaker, lf	1	0	0	0
Orner, 3b	1	0	1	0
Totals	31	6	9	2

New Oxford	ab	r	h	e
K. Watson, rf	3	1	1	0
K. Laughman, cf	4	1	3	0
W. Laughman	2	0	0	0
Fridinger, 2b	3	0	0	1
Leedy, lf	2	0	1	0
F. Watson, p	1	0	0	1
Weikert, p	1	0	0	0
Duttera, c	4	0	1	0
Utz, 1b	3	1	2	0
Garrett, ss	1	0	0	0
Taylor, ss	2	1	1	0
x-S. Laughman	0	0	0	0
Totals	26	4	9	2

x—Ran for Duttera in seventh.

Score by innings:

Biglerville .... 100 220 1—6
New Oxford .... 110 002 0—4

2B — Kennedy, Guise, K. Laughman, Leedy; SO—Johnston 6, Hartzell 2, Weikert 2, Watson 1; BB—Johnston 6, Hartzell 2, Weikert 4; WP—Johnston; LP—Watson.

Explosions, Fire Damage Refinery

ARDMORE, Okla. (AP) — Explosions and fire destroyed two gasoline tanks, a loading dock and a warehouse at the Ben Franklin Oil Co. refinery near here yesterday. There were no injuries or deaths.

Vice President E. S. Horner, who estimated damage at $100,000 or more, credited Ed Scott, 25, boiler-fireman, with helping save untold lives and property. He said Scott first noticed a leak in a iso-propane pipeline and sounded an emergency whistle.

COLORADO SPRINGS, Colo. (AP) —Colorado Springs this year opened a new golf course, Valley Hi Country Club. So who shot the first hole-in-one on the spanking new 200-yard second hole? A Denver golfer, Harry Bossen, using a No. 4 iron. And Bossen made the ace in January, to boot

Apple Takes Three Events As Bullet Trackmen Easily Outclass Lebanon Valley

Jack Ridinger's Gettysburg College track squad easily outclassed Lebanon Valley 89½-36½ here Tuesday afternoon as the Bullets captured 12 first places and tied for another in the 14-event program.

Jim Apple was a triple winner for the Bullets, winning the 100-yard dish, high hurdles and 220 low hurdles.

Dave Hertzler took two events, the mile and two-mile runs.

Lebanon Valley's lone triumph was by John Salem who captured the 880-yard run.

Garnet Coble of the Bullets and Richard Harper, Lebanon Valley, tied for first place in the pole vault with leaps of 10-6.

The Bullets will be idle until April 26 when they meet Johns Hopkins at Baltimore.

Summaries:

100-YD. DASH—1, Jim Apple (G); 2, Aubry Kershner (LV); 3, Howard Beagle (G). Time :10.3.

220-YD. DASH—1, George Greiner (G); 2, Stan Musser (G); 3 Aubry Kershner (LV). Time :22.9.

440-YD. DASH—1, Stan Musser (G); 2, Reiny Ludin (LV); 3, Don Zechman (LV). Time :53.5.

880-YD. RUN—1, John Salem (LV); 2, Carl Miller (G); 3, Jim Garman (G); Time 2:10.9.

MILE RUN—1, Dave Hertzler, (G); 2, John Salem (LV); 3, Carl Miller (G). Time 5:02.5.

HIGH HURDLES—1 Jim Apple (G); 2, Aubry Kershner (LV); 3, Howard Beagle (G). Time :16.1.

2-MILE RUN—1, Dave Hertzler (G); 2, Don Murray (LV); 3, Charles Gerberich (LV). Time 11:42.0.

220 LOW HURDLES — 1, Jim Apple (G); 2, Stan Musser (G); 3, Aubry Kershner (LV). Time :25.0.

POLE VAULT—1, tie, Garnet Coble (G), and Richard Harper (LV) 3, Dave Graybill (G). Height 10-6.

HIGH JUMP—1, Jeff Langsam (G); 2, Don Hailey (G); 3, tie, Ed Grant (G) and Larry Jenkins (LV). Height 5-8.

BROAD JUMP—1, Jim Kiick (G); 2, Aubry Kershner (LV); 3, Vernard Magnson (LV). Distance 20-7.

SHOT-PUT—1, Dave Yohn (G); 2, Ross Lyon (G); 3, Rusty Owens (LV). Distance, 42.0.

DISCUS—1, Ross Lyon (G); 2, Fred Miselman (LV); 3, Chet Knight (G). Distance 119-6.

JAVELIN—1, Dave Hetrick (G); 2, Charlie Wernert (LV); 3, Chet Knight (G). Distance 174-5.

FAIRFIELD HIGH STOPS DELONE

Fairfield High scored three runs in the last of the third inning to blank Delone 3-0 Tuesday afternoon at Fairfield as the winners' inaugurated their baseball season.

John Mort, Fairfield, and Ronnie Asper, Gettysburg lad, hooked up in a nice pitchers' duel with the former getting the edge on allowing but three hits. Both fanned seven.

The Squires again gave a weak performance at bat. They collected but two hits in eight innings against Gettysburg here Monday and accounted for only a trio Tuesday.

Fairfield hosts Biglerville in an Adams County League game Thursday at 4 p.m. Delone, now 0-3, plays at Shippensburg Friday.

Delone	ab	r	h	o	a	e
Keffer, 2b	2	0	0	0	0	0
Legore, 2b	1	0	0	2	1	0
Shanebrook, 3b	3	0	0	0	2	0
Long, 2b	0	0	0	0	0	0
Roth, c	3	0	1	7	2	1
Bevenour, ss	2	0	0	0	1	0
Mann, rf	0	0	0	0	0	0
Topper, rf	2	0	1	1	0	1
Gastley, rf	2	0	0	1	0	0
Thomassy, 1b	3	0	0	5	0	0
Bollinger, lf	1	0	0	0	0	0
Staub, lf	2	0	0	1	0	0
Asper, p	3	0	1	1	0	2
Totals	24	0	3	18	6	4

Fairfield	ab	r	h	o	a	e
Cool, 1b	3	1	2	8	1	1
McCauslin, 2b	3	1	1	2	5	1
Herring, 3b	2	0	0	1	0	0
J. Sprankle, lf	0	0	0	1	1	0
R. Harbaugh, rf	3	0	1	0	0	1
Wetzel, c	3	0	1	7	0	0
Dick, ss	3	0	0	0	1	0
Hardman, rf	1	0	0	0	0	0
J. Harbaugh, lf	2	0	0	1	0	0
D Sprankle, rf	2	0	0	1	0	0
Mort, p	2	1	1	0	1	0
Totals	24	3	6	21	9	3

Score by innings:

Delone .... 000 000 0—0
Fairfield .... 003 000 x—3

2B—Asper; DP—J. Sprankle to McCauslin; SO—Mort 7, Asper 7; BB—Mort 4, Asper 1.

MAYBE BRAVES HAD OPENING DAY JITTERS

MILWAUKEE (AP) — Maybe it was opening day jitters, but the Milwaukee Braves looked nothing like world champions yesterday in losing to the Pittsburgh Pirates 4-3 in 14 innings.

Even old hands like Warren Spahn and Andy Pafko were guilty of lapses not shown in the box score.

Spahn's off-target throw to second on an attempted double play helped the Pirates to their first run in the opening inning, and Pafko's sleepy effort on Bob Skinner's fly ball that fell between the outfielder and shortstop Johnny Loan led to another Pirate run in the eighth.

"Gave Them Two"

"We gave them those two runs," said Manager Fred Haney after the Braves' first opening day loss at County Stadium since the team left Boston in 1953.

Haney pointed out that the Braves hashed up two potential double plays in the first inning alone.

Skinner's high fly ball in the eighth was good for a double. He scored on an infield out and a single by Roberto Clemente.

Haney defended his run-and-hit strategy that backfired in the 14th inning as "the only thing to do."

With one out, Logan singled to left off rookie Curt Raydon, making his first appearance in a major league game.

With a count of 3 and 1 on Del Crandall, Logan took off for second base and Crandall swung and missed. Hank Foiles' throw to second baseman Gene Baker retired Logan. Crandall then walked but Mel Roach struck out to end the game.

South Penn Will Meet On Thursday

A meeting of the South Penn Baseball League will be held Thursday evening at 8 o'clock at the American Legion Home, Baltimore St.

The schedule will be approved and all teams will submit their home ground rules for discussion.

HOCKEY AT A GLANCE

(Best-of-7)

Yesterday's Result

National League Final

Boston 3, Montreal 1 (tied 2-2)

Today's Schedule

American League Final

Hershey at Springfield (Hershey leads 2-1)

HARRISBURG (AP) — The Public Utility Commission has ordered an investigation into discontinuance of bus service between Honesdale and Carbondale by the Wayne Automobile Transportation Co., Hawley.

The line was given 15 days yesterday to show why its operating permit should not be canceled or penalties imposed for ending service without PUC authority.

A public hearing will be fixed after the firm replies.

SAFES

FIRE CHESTS

As Low As $31.00

As Low As $64.50

Full 1-Hour Fire Test — Combination Lock — Double Steel Walls — Insulated With Thermo-Cel — 5 Locking Bolts — Attractive Gray Wrinkle Finish

C. L. EICHOLTZ CO.

NEW OXFORD, PA.

Phone MAdison 4-7131

THE GETTYSBURG TIMES
(A Daily Newspaper)
18-20 Carlisle Street
Telephone 640
Published at regular intervals on each weekday

Times and News Publishing Co
A Pennsylvania Corporation

President .... Samuel G Spangler
Manager .... Carl A. Baum
Editor .... Paul L. Roy

Entered at the Postoffice at Gettysburg as second class matter under the Act of March 3, 1879.

SUBSCRIPTION RATES
One Week (By Carrier) ... 25 Cents
Three Months ... $3 25
Six Months ... $6.50
One Year ... $13 00
Single Copies ... Five Cents
By Mail ... Per Year $10 00
Six Months ... $5.00

Member of the Pennsylvania Newspaper Publishers' Association and the Interstate Advertising Managers' Association

An Associated Press Newspaper
The Associated Press is entitled exclusively to the use for republication of all the local news printed in this newspaper as well as all AP news dispatches.

National Advertising Representative: Bottinelli-Kimball, Inc., New York, Chicago Detroit, Pittsburgh and Philadelphia.

Out Of The Past

From the Files of the Star and Sentinel and The Gettysburg Times

TWENTY-FIVE YEARS AGO

Couple Weds On Saturday: Miss S. Pauline Little, daughter of Mr. and Mrs. Harry D. Little, and Ray J. Kitzmiller, son of County Treasurer and Mrs. Blaine Kitzmiller, were united in marriage at the Trinity Reformed church by the Rev. H. S. Fox, Saturday afternoon.

• • •

Charles Ogden Operated Upon: Charles W. Ogden, Liberty street, assistant cashier at the Gettysburg National bank, submitted to an operation for appendicitis at the Warner Hospital Monday morning.

• • •

Mrs. Fischer Heads Y.W.C.A.: Mrs. M. Hadwin Fischer, Seminary avenue, first president of the Gettysburg Y.W.C.A. was again elected president of the board of directors at a reorganization meeting Monday afternoon. She succeeds Mrs. R. S Saby, Carlisle street, who served for two years. During her first term in office, Mrs. Fischer served four years.

Other officers chosen by the board include Miss Edna Albert, York Springs, vice president; Miss Kathryn Alwine, New Oxford, secretary, and Mrs. George N. Waters, Gettysburg R. D., treasurer.

• • •

J. E. Slaybaugh Heads G.O.P.: John E. Slaybaugh, Broadway, was elected president of the republican club at a largely-attended organization meeting in the club rooms, Murphy building, Baltimore Street, Wednesday evening.

William L. Meals, Esq., Gettysburg, was named secretary and Donald L. Hammers, Gettysburg, was chosen treasurer.

Eleven vice presidents were elected, one from each community: Dr. Eugene Elgin, East Berlin; Samuel M. Keagy, Littlestown; B. G. Walter, Biglerville; Paul Rohrbaugh, Fairfield; Frank Smith Menallen township; Ralph Miller, New Oxford; Peter Smith, McSherrystown; H. W Knouse, Bendersville; D. C. Jacobs, Arendtsville; Amos Kuhn, Abbottstown, and Mr. Smith, York Springs.

• • •

Couple Weds Friday: Mrs Nita Hildebrand, daughter of Mr. and Mrs. C C. Weaner, of Bendersville, and George L Schriver, son of Mr. and Mrs. P J. Schriver, Bendersville, were united in marriage Friday morning in the Bethlehem Lutheran church, Bendersville, by Rev. O. D. Coble.

• • •

Local Scout Is Awarded Medal For Firemaking: John Stahle Jr., son of Mr. and Mrs. John Stahle, York street, and member of Boy Scout troop 77, Trinity Reformed church, won the fire makers championship of the York Adams area at a court of honor held in the York county court house, York, Thursday. He won out in the making of fire by flint and steel over scouts from York, Hanover and Red Lion and received a silver medal.

• • •

Many Flowers In Full Bloom: One of the most beautiful flower gardens in Gettysburg is that of Edward Barbehenn, North Stratton street, now abloom with several hundred early spring flowers.

The spacious front and side lawns are covered with healthy colorful flowers in full bloom, while the rear side is partially covered with spring flowers.

Jonquils, tulips and hyacinths predominate in Mr Barbehenn's flower garden while later roses, peonies, larkspur and other flowers will be in bloom.

• • •

Daniel C. Jacobs Heads Rotary Club: Daniel C Jacobs, Arendtsville, will be the new president of the Gettysburg Rotary club, members were informed Friday by the notices of the weekly meeting on Monday evening at the Y W C A. Mr Jacobs succeeds Frederic E Griest of Flora Dale.

Other officers chosen include N B Schuurman, vice president; Frank Hamilaker, treasurer, and Eugene V Bullett Esq., secretary.

• • •

R. Sheely Wins College Honor: Miss Dorothy V Harris, Baltimore, and Raymond F Sheely, West Middle street will be valedictorian and salutatorian respectively of the 1933 graduating class at Gettysburg college, it was learned today from Professor Clyde B. Stover, registrar.

• • •

Couple Observes 15th Anniversary Of Their Wedding: Mr. and Mrs. Joseph E. Codori, 44 York street, Saturday quietly observed their 15th wedding anniversary.

Mr. and Mrs. Codori were married April 15, 1918, while Mr. Codori was serving in a special motor division of the U.S. Army. At the conclusion of the war the Codoris returned to Gettysburg, where they have resided ever since.

Today's Talk

TO DO OR NOT TO DO

All through life we are faced with decisions. Decisions to do or not to do, decisions perhaps to influence the entire course of our lives. Many a book has changed the way of life for a reader. There are at least two books that greatly stirred me when I first read them, and they are among my favorite ones today. All of us are influenced by our friends whom we meet from time to time.

The decisions we make in life are most important. Inasmuch as we are influenced greatly by the decisions of others, it is well that we give ear to the advice and counsel of our friends. The decisions made in youth are extra important for they tie themselves to us through life to a greater or less degree, influencing our manner of life.

To do or not to do. Decisions face us almost daily. Our judgment is a good companion to our decisions, for many times it's the judgment that influences most the decision made. Decisions play a great hand in our personal lives and in business. We can't be too careful about the exercise we give to both our judgment and decisions. That's why we have lawyers to help us in emergencies. It is a good thing, however, to cultivate a keen judgment and learn to make decisions that are fair and just.

To do or not to do. It is possible to have these words influence us each day of our lives until we make important decisions almost by the clock — quickly and accurately.

Tomorrow Mr. Adams will talk on the subject: "Forget Yourself In Others"

Protected, 1958, by The George Matthew Adams Service

Just Folks

THE GREAT OUTDOORS

Spring's in the air!
Now comes the snap of it,
Hale, hearty slap of it,
Long-waited season of sunshine and smile.
Now come the blue again,
Now comes the dew again,
Making the humblest of blossoms worth while.

Get out of doors!
Breathe in your fill of it,
Take what you will of it;
Turn your cramped soul in life's meadows to play.
Cast yourself free again,
Joyfully be again
All that you were in an earlier day.

Spring's in the air!
Now come the surge of it,
Now comes the urge of it,
Stronger than yearning for honors or gold;
Now comes the wish to fare
Out in the open air,
Out where there's room to be free men and bold.

Copyright, 1958, by Edgar A. Guest

SCIENTIST SAYS REDS HAVE LEAD

WASHINGTON (AP) — Army missileman Wernher von Braun called Tuesday for "vigorous action . . . to overcome as quickly as possible the obvious lead which the Russians now enjoy."

Von Braun, head of the scientific team which developed the Jupiter missile and America's first satellite-launching rocket, was the lead-off witness as the House Space Committee opened hearings on what America should do about the vast regions beyond the earth's atmosphere.

Up for committee action is President Eisenhower's proposal to create a civilian agency to handle space matters. The agency would be formed around the National Advisory Committee for Aeronautics, which now does basic aeronautics research.

Step In Right Direction

Eisenhower's proposal got off to a not-unfriendly start when Rep McCormack (D - Mass), House majority leader and chairman of the special Space Committee, introduced the Eisenhower bill with the comment that it "is undoubtedly a step in the right direction"

Introducing similar measures were Republican Representatives Arends (Ill), the GOP whip; Keating (NY); and Haskell (Del).

Von Braun, a German-born scientist who worked on Hitler's V2 missiles until the Army brought him here after World War II, did not comment specifically on the Eisenhower plan in his prepared statement.

PARKS SELLING MACHINES

The Gettysburg National Military Park announced today it is offering for sale a 1953 Ford coupe pickup and a A. B. Dick mimeograph machine. The pickup may be seen at the utility building on the Taneytown Rd. and the mimeograph machine at the park office in the postoffice building. Bidding forms also are available at the park office.

Looking Around: Apparently the proposed daylight saving time for Gettysburg this summer is going to die a slow death. Although many of the people are in favor of fast time, no action has been taken.

• • •

Easter Garbs "Rained Out" In Gettysburg: Sunday, April 16, may have been Easter to a great number of people, but to Gettysburgans and Adams countians, it was just another Sunday.

Rain that started falling Saturday afternoon continued through the night, all day Sunday and Sunday night and Monday was still reigning over the area, dampening the Easter ardor for many miles around.

THE ALMANAC

April 17—Sun rises 5:20; sets 6:40
Moon sets in evening.
April 18—Sun rises 5:19; sets 6:41
Moon sets 6:28 p.m.
MOON PHASES
April 18—New moon
April 26—First quarter.

Emmitsburg

EMMITSBURG — Mr. and Mrs. Edward Rosensteel, De Paul St., were given a surprise dinner recently at their home in honor of their 48th wedding anniversary by their son and daughter-in-law Mr. and Mrs Earl Rosensteel, Frederick.

Those present were: Mr. and Mrs. Edward O'Toole, and Mary Roth, Waynesboro; Mr. and Mrs. Earl Rosensteel and daughter, Rosemary, Frederick and Mr. and Mrs. Edward Rosensteel. Many friends and relatives called to offer congratulations and the couple received many gifts.

Francis Topper, U. S. Marines, Camp Lejeune, N. C., spent the weekend with his parents, Mr. and Mrs. Chick Topper, and family, North Seton Ave.

Mr. and Mrs. William Umbel and family, Waynesboro, visited Sunday with Mr and Mrs. Wilber Umbel and family, North Seton Ave.

The cancer drive, under the sponsorship of the VFW Auxiliary will be held this month. Mrs. Helen Sanders, general chairman, announced the following volunteers will assist in the drive: Betty Goulden, Madeline Rightnour, Janet Newcomer, Nancy Danner, Norma Nusbaum, Marian Timmerman, Evelyn Ott, Blanche Keilholtz, Bruce Flowers, Betty Ann Baker, Etta Mae Norris, Yvonne Baker, Loretta Adelsberger, Anna Law, Mary Hoke, Jane Gingell, Jane Orendorff Carmen Topper, Gloria Martin, Dolores Henke, Anna Marie Koontz and Ada Myers. The collectors will make a door-to-door canvass of the town. Canisters have been placed in many of the business places in town.

Thomas Wivell, U. S. Navy, Lakewood, N J, visited over the weekend with Mr. and Mrs. Austin Joy and Mr. and Mrs. Roy Wivell. He was accompanied home by his wife who had spent the past week visiting with her parents.

Mrs. Fred Timmerman, Emmitsburg, and Mrs. Agnes Lahman, College Park, spent the weekend in Portsmouth, Va, with Sister Christine Marie, who is a Sister of Charity.

The following ten received their first degree in the Knights of Columbus, Brute Council, Sunday evening at 8 o'clock in the council home at ceremonies conducted by the Frederick degree team: Mark E. Lannon, Cullen, Md.; Raymond Etheridge, Rocky Ridge; Carl A. Wetzel, Charles D. Hemler Jr. and Paul M. Little, of Thurmont; Joseph W. Payne, Richard C. Topper, Charles F. Stouter, Paul A. Sanders and Eugene J. Gelwicks, of Emmitsburg.

Mr. and Mrs. Paul Keepers visited Sunday in Westminster with their son-in-law and daughter, Mr. and Mrs. James Nickoles, and daughter.

Mr. and Mrs. Karl Long and daughter, Jeanie, of Finksburg, and Mrs. Roy Motter, Taneytown, visited Sunday with Mr. and Mrs. Grant Long.

Mrs. Carrie Rodgers has returned to her home on North Seton Ave. after spending the past week with her son-in-law and daughter, Mr and Mrs. John Owens, and family, Baltimore.

Mr. and Mrs. James McCleaf, Braddock, visited Saturday with Mrs. Elmer Lingg and family.

Mrs. Owen Sanders and family, Baltimore, and Allen Sanders, Washington, visited Sunday with Mr. and Mrs. Clarence Sanders.

Mr. and Mrs. William Hopkins, York, visited Sunday with Mrs. Hopkin's parents, Mr. and Mrs Clarence Wachter.

Mr. and Mrs. Donald Rodgers, Baltimore, visited over the weekend with Mr. and Mrs. Curtis Topper and family and Mrs. Carrie Rodgers.

Mr. and Mrs. William Garner and daughter, Kensington, visited Sunday with Mrs Garner's parents, Mr. and Mrs. Frank Fitzgerald.

Felix Adams spent the past week visiting with Mr. and Mrs. Charles Harner and Mr. and Mrs. Melvin Overholtzer, Philadelphia.

Miss Peggy Walters, York, visited over the weekend with her mother, Mrs. Bernard Walters, and sons, Waynesboro Rd.

Mr. and Mrs Glenn Reifsnider and sons, Keymar, visited Sunday with Mrs. Reifsnider's parents, Mr. and Mrs. George Ashbaugh.

George V. Arnold Jr., College Park, spent the weekend at the home of Mrs. Marie Rosensteel and Mrs. John Kelly. He was accompanied home by his wife and son, who had spent the past week visiting with her mother and grandmother.

Mrs. Carmen Topper and children visited Sunday in Taneytown with Mrs. Topper's parents, Mr. and Mrs. Upton Austin.

Mr. and Mrs. Charles Gutshall and daughter, Vickie, of Waynesboro, visited Sunday with Mrs. Gutshall's mother, Mrs. Maude Harbaugh, and Mr. and Mrs. Robert Orner and family, North Seton Ave.

Mrs. Frank Topper Jr. and child, of Chicago, are visiting Mr. and Mrs. Frank Topper Sr. and family.

Mr. and Mrs. Lynn Sellman and son, Littlestown, visited Sunday with Mrs. Sellman's parents, Mr. and Mrs. Louis Topper, and family, De Paul St.

Visitors Sunday at the home of Robert Burdner and daughter, Dolores, were: Mr. and Mrs. John Sharock and daughter of Taneytown and Mr. and Mrs. Hanky, Harrisburg.

MONOCACY DRIVE-IN
Between Taneytown and Emmitsburg
Now: Henry Fonda, "The Tin Star."
Thurs. & Fri.: Frank Sinatra in "The Joker Is Wild."

CRITICIZES NEW PROPOSAL FOR WELFARE DEPT.

HARRISBURG (AP)—Welfare Secretary Harry Shapiro lashed out Tuesday at a recommendation to create six commissioners of equal rank in the proposed Department of Public Welfare under a June 1 merger plan.

"My basic criticism of the recommendation is that you will have six commissioners of equal rank but unequal by far in their responsibilities," he told a newsman.

He referred to a suggestion to Gov. Leader by a 26-member advisory committee that the merged Public Assistance and Welfare departments be broken down into six bureaus each headed by a commissioner.

Five Bureaus Named

The bureaus would be mental health, public assistance, medical and surgical hospitals, services to children and youth, services to the aging and services to the blind.

"The stature of the mental health commissioner would be considerably reduced," Shapiro said. "In fact, he would be just another bureau head, in effect contradicting a 1955 law setting up the commissioner of mental health as a special office."

Shapiro said he would turn over to the governor figures showing that Dr Robert Matthews, commissioner of mental health, is in charge of a staff of 15,000 persons and handling a budget of 135 million dollars.

In comparison, he said, the State Council for the Blind a lesser bureau in the department, would be headed by a commissioner for services to the blind. The present agency functions with 200 persons and a budget of $1,115,000.

Dr Matthews received a salary of $25,000 a year and George W. Dauth, director of the Council for the Blind, gets $9,454.

The Public Assistance Department would also become a bureau in the new agency under the recommendation. It has 3,100 employes and a budget of nearly 146¼ million dollars.

The governor is under no compulsion to accept the committee's recommendations but John H Ferguson, his secretary of administration who sat in with the committee, was expected to be influential in getting Leader to accept most of them.

Ferguson took issue with Shapiro's objections asserting that the six-commissioner setup was planned for the future.

HEAR NORSTAD MISSILE PLAN

PARIS (AP) — The Atlantic Alliance's defense ministers Tuesday heard Gen Lauris Norstad's plans for deploying American-built missiles in four or more of their countries.

The ministers began an intensive three-day study of the 15-nation North Atlantic Treaty Organization's military muscle.

Five countries have accepted, or agreed to discuss stationing in their territories, nuclear warhead missiles with 1,500-mile ranges. The five are Britain, France, the Netherlands, Turkey and Italy.

Norstad, NATO commander, estimates he needs about 210 missiles until an American intercontinental missile is perfected with 5,000-mile range.

Informants said Norstad insisted that he needs 28 to 30 combat ready divisions to meet the Soviet threat in Europe. He now has about half that number.

Soviet bloc forces are believed to number about 4½ million ground troops. They are in 175 divisions, 75 of which are tank or mechanized units.

Dave Creighton of the New York Rangers has played on four National Hockey League teams — Boston, Toronto, Chicago and New York.

STANLEY WARNER **MAJESTIC** GETTYSBURG
Starts TODAY
For 4 DAYS!
CONTINUOUS SHOWS!
Boxoffice Opens 1:45 — Shows at 2:15 - 4:00 - 5:45 - 7:30 - 9:15

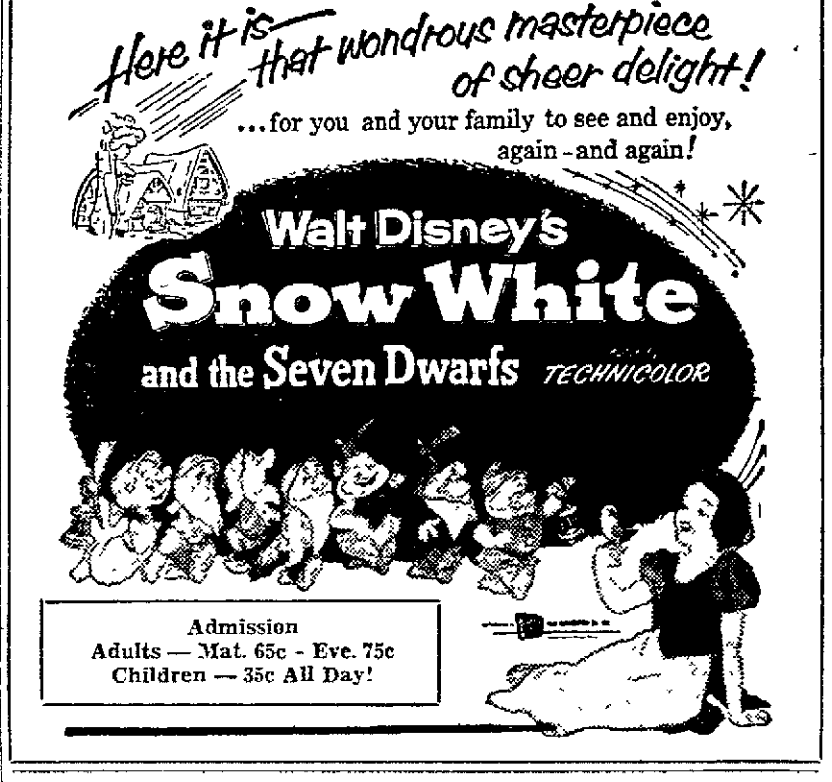

Admission
Adults — Mat. 65c - Eve. 75c
Children — 35c All Day!

Caledonia Golf Club

Will Open For 1958 Season

SATURDAY, APRIL 19th

INVESTORS LOAN CORP

Sensible Borrowing

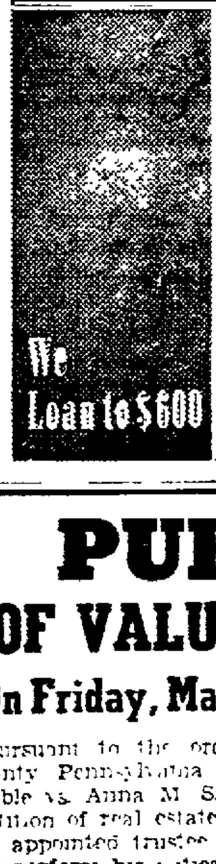

Can Help YOU!

Putting all your bills in ONE PAYMENT will keep your credit good. One payment gives your budget a lift for many months to come—it gives you more cash every pay day for current expenses. See your local manager he can help you make this plan work.

INVESTORS LOAN CORPORATION
Weaver Bldg., Lincoln Sq.
Gettysburg, Pa.

1877 **Reineberg's** 1958
Famous Feet Fitters

A DOUBLE CELEBRATION

OUR 81st ANNIVERSARY and York Colonial Days

For Thursday — Friday — Saturday Only

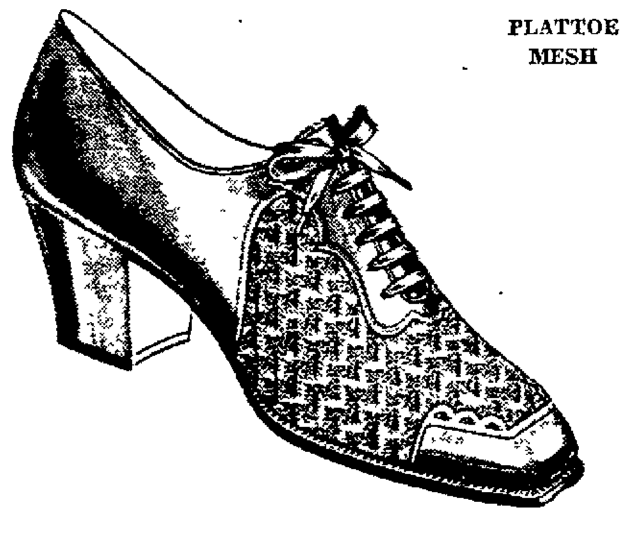

FREE

Any Ladies' Handbag — Your Selection, with a pair of Ladies' Shoes
Priced at .... **$10.95** or up

- FLORSHEIM
- VITALITY
- HILL and DALE
- PRESCRIPTION
- DR. LOCKE

FREE

Two pairs of men's Esquire Hose of your selection with any pair of men's Shoes
Priced at .... **$10.95** or up

- FLORSHEIM
- WEINBURG - MASSAGIC
- IMPORTED BRITISH

Reineberg's
Famous Feet Fitters
51-53 SOUTH GEORGE STREET
YORK, PENNSYLVANIA

Open Fridays Until 9 P.M. — Other Days 9:30 to 5:30
One Hour Free Parking Downtown Lots

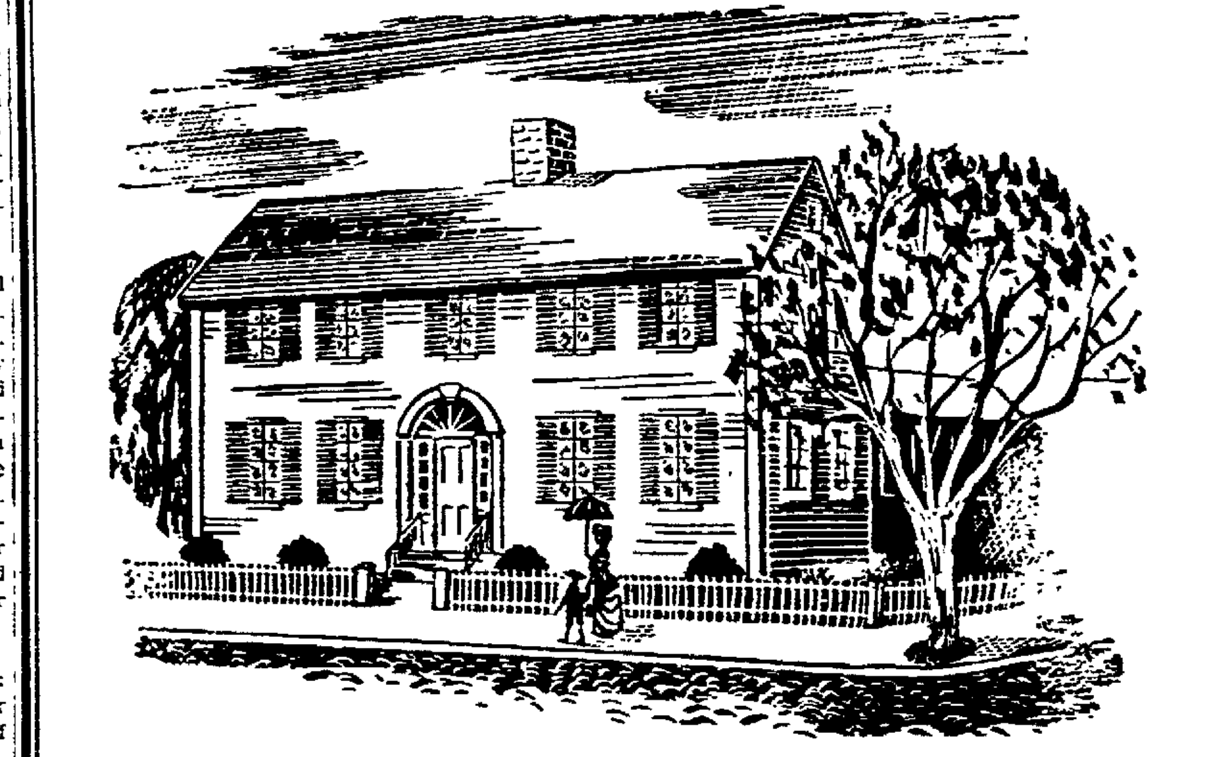

A DEPENDABLE BRAND NAME FOR SIX GENERATIONS

Time Will Tell— especially with Paint!

Masury has proved itself for over 120 years!

MacDONALD COMPANY
61 Chambersburg Street Gettysburg, Pa.
FREE PARKING IN REAR OF STORE

PUBLIC SALE OF VALUABLE REAL ESTATE

On Friday, May 9, 1958, At 6:30 P.M., E.D.S.T.

Pursuant to the order of the Court of Common Pleas of Adams County Pennsylvania dated March 29, 1958, in the case of Emory A Sauble vs. Anna M Sauble, No 3 February Term, 1958, in equity, for partition of real estate held by entireties after divorce, the undersigned was appointed trustee to make sale of said real estate and will therefore perform his duties by holding a public sale on Friday, May 9, 1958, at 6:30 o'clock P M on the premises located approximately nine miles east of Gettysburg off the Lincoln Highway. Directions: Going east from Gettysburg turn right at end of three-lane drive, U S Route #30; follow this road to intersection of New Oxford and Bonneauville Roads, proceeding onward the property is the third farm where the buildings are adjacent to the road.

A tract of land situate in Mt Pleasant Township Adams County, Pennsylvania, containing 48 acres and 86 perches of land more or less, improved with a weatherboard house, bank barn and several garages. Described in Deed Book 149 at page 17.

Terms and conditions will be made known at the time of sale, one of which will be twenty (20%) per cent down payment at time property is struck down.

EUGENE R. HARTMAN
Trustee in Partition

Clair R Slaybaugh Auctioneer

NewspaperARCHIVE.com

Littlestown

THREE BANDS TO TAKE PART IN CONCERT

The students of the Littlestown High School will present their annual band concert on Wednesday, April 23, at 8 p.m. in the high school auditorium. There will be selections by the senior band, the junior band and the high school dance band. Paul A. Harner is the director, assisted by LaRue O. Epler.

Members of the senior band are: Mary Gail Gouker, Mary Ritter, Susan Strevig, Joyce Strevig and Donna Koontz, flutes.

Paul Plitt, Judy Myers, Brenda Worley, Wayne Miller, Julie Ann Kammerer, Betty Wallick, Darlene DeHoff, Jean Keith, Susan Bortner, Judy Blocher, Vonnie Woodward, Ruby Myers, Sheila Appler, Wanda Morelock, Eileen Crouse, Elaine Basehoar and Heidi Nickey, clarinets.

Wanda Pettyjohn, Donna Rabenstine, Donna Morelock, Nancy Ruggles and Brenda Hollinger, alto saxophone; Joyce Yealy, Maxine Rinehart and David Slusser, tenor sax; Gloria Burgoon, baritone sax; Jacqueline Morelock, oboe; Marietta Weiker, bassoon.

Hugh Roberts, James Patterson, Janet Sell, Ernest Spamer, Wayne Conover, Edward Leister, Donald Arbogast Paul Bowman, Bernard Weaver, Robert Hahn, Frank Basehoar and Rodney Sponseller, cornets; Judy Long, Janice Breighner, Judy Breighner, Carol Baumgardner, Louise Groft and Linda Strevig, horns; Richard Mackley, baritone; Judy Ruggles, Robert Benner, Ronald Feeser, James Kroh and Joyce Breighner, trombones; Charles Hawk, Wilma Baughman and Jean Sentz, bass; Larry Unger, Joyce Barnes, Jesse Sheely, John Groft, Evelyn Breighner, Sandra Hawk, Thelma Rebert, Joyce Baker and Ronald Brown, percussion.

In District Band

Hugh Roberts, cornet, and Paul Plitt, clarinet, will spend Tuesday, Friday and Saturday participating in the Southern District Band Festival being held at the Central Dauphin High School, Harrisburg, reprsenting the Littlestown High School Band, which is directed by Paul A. Harner.

New Members Guests

Those persons who united with St. Paul's Lutheran Church during the past two years were guests of the Loyalty Class at a covered dish supper and program on Monday evening in the church social hall. Approximately 85 were in attendance, including new members, other guests and class members. Prior to the supper, the pastor, the Rev. David S. Kammerer, offered the invocation and Mrs. Carl H. Baumgardner, teacher of the class, extended the welcome. The pastor also led the group singing.

The program was presented as follows: Song; responsive reading, led by Mrs. Fred F. Blocher; group prayer; Loyalty Class trio selections, Mrs. Clinton O. Sentz, Mrs. Harry Weisel and Mrs. Robert DeGroft, "Let The Sun Shine In" and "Smile The While," with Mrs. L. Robert Snyder as accompanist; playlet, "Beautiful Hands," with these characters, Mrs. A. G. Ealy, Mrs. L. Robert Snyder, Carol Baumgardner and Jill Weikert; guitar solo selections, Fred Blocher; a film entitled "New Members"; group song, "Blest Be The Tie," and benediction by Pastor Kammerer.

The Loyalty Class will sponsor the annual mother-daughter banquet to be held in May on a date to be announced. The affair on Monday was in charge of groups five and six, composed of Mrs. Roger J. Keefer, Mrs. Aaron Rohrbaugh, Mrs. John H. Riley, Mrs. Richard A. Maitland, Mrs. David S. Kammerer, Mrs. Vernon H. Study, Mrs. Wilmer Newman, Mrs. Howard Trostle, Mrs. Carl H. Baumgardner, Mrs. Joseph Cookson, Mrs. J. Ray Reindollar, Mrs. A. G. Ealy and Mrs. George Rhoades.

Personal Notes

Major and Mrs. Norman J. Orndorff and children, Joseph, John, Elizabeth Anne, Patricia Lee Mary Leone, Newburgh, N. Y., returned home after spending several days with her parents, Mr. and Mrs. Z. W. Sanders, Lumber St. Other visitors during the weekend were Mr. and Mrs. Clair Worley and children Nancy and Thomas, Thomasville; Mrs. Emma Bream and family, Waynesboro.

TOSS DYNAMITE CAPS FROM AUTO

POTTSVILLE, Pa. (AP) — A 20-year-old Schuylkill County youth told police Tuesday he and two other boys were tossing lighted dynamite caps out the window of a moving car Sunday when one cap blew up inside the automobile.

The boys—all from Donaldson—are in Pottsville Hospital. One is in critical condition.

Leslie Reightler said the trio was driving near Duncott about five miles west of Pottsville, putting lighted fuses into the open ends of the caps and throwing them out the window. They didn't get the last one out in time, he said.

The boys told police Sunday a lighted cigar dropped into a box of 50 caps and set off the explosion.

In critical condition is Buckley Miller, 18, who lost the sight of his eyes and his left leg. The other boy, Richard Boyer, 16, lost the sight of one eye. Doctors are trying to save the other eye. Reightler suffered lacerations.

William Keuch, chief of Schuylkill County detectives, said Reightler will be arrested for violating the State Explosives Act when he leaves the hospital.

The boys said they found the caps on a mountain near Donaldson.

LATEST CENSUS FIGURES

WASHINGTON (AP)—The Census Bureau Tuesday estimated the nation's population at 173,210,000 on March 1. This figure, which includes service personnel serving overseas, was 199,000 higher than the Feb. 1 estimate.

At the start of the year the population was figured at 172,790,000, compared with 151,132,000 in April 1950, the date of the last census.

National League pitchers set a new strikeout record in 1957. They registered 6,150 strikeouts.

Weekend visitors at the home of Mr. and Mrs. Ivan D. Rickrode, Patrick Ave., were her brother-in-law and sister, Mr. and Mrs. Larry Meade, Washington, D. C.

Stops Heart Gas
3 Times Faster
Certified laboratory tests prove BELL-ANS tablets neutralize 3 times as much stomach acidity in one minute as many leading digestive tablets. Get BELL-ANS today for the fastest known relief.

Plant the "KING of YIELDS"

DEKALB SEED CORN
Francis W. Weikert
R. 2, Gettysburg, Pa.
Phone Fairfield 156-R-4
J. Ray Reindollar
Littlestown, Pa.
Phone 307-J

PUBLIC SALE
Saturday, April 19, 1958, at 12:30 P.M.
The undersigned will sell at public sale at 219 North Bedford Street, Carlisle, the following:
3-piece and 2-piece living room suites; 21" Sylvania TV; tables; lamps; odd chairs; Philco radio; 8-piece cherry Early American dining room suite; two 9x12 Wilton rugs and pads; throw rugs; 12-cu. ft. double door Kelvinator refrigerator; ironing board; Easy Spin dry washer; Caloric gas range; lawn chairs; linoleum; 1 double bed; dresser; chest of drawers; 7-piece bedroom suite; Simmons box springs; mattress; dishes; cooking utensils; linen; coal oil stove; curtain stretchers, and a lot of articles not mentioned.
LESTER CLINE
Dietch, Auctioneer

What the Well Dressed Man Is Wearing . . .
Rand Shoes that are slim, trim and supple, expertly crafted for the active life you lead. Smartly designed, extremely easy on your feet and on your wallet.
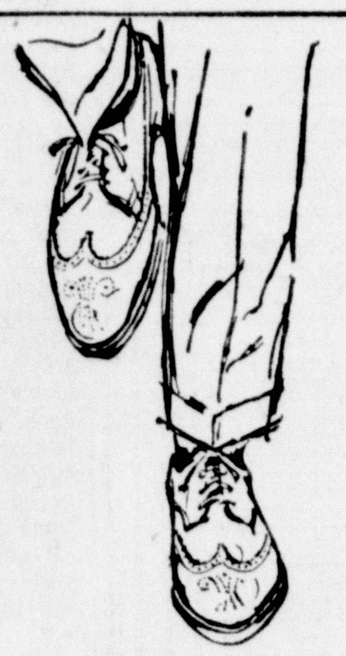

The RAND Shoe
$8.95 To $13.95
AS ADVERTISED IN Esquire
MARTIN'S SHOE STORE
"The Place To Go For The Brands You Know"
22 BALTIMORE STREET GETTYSBURG PA.

NO MONEY DOWN
AS LITTLE AS 25c a day
Buys a New 1958 "FRIGIDAIRE" Home Appliance

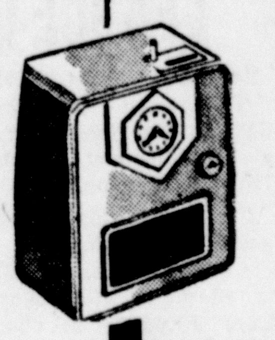
OUR NEW EASY METER BANK PLAN!
Copied, Imitated — Never Equalled
Prices Begin at $189.95 with trade
BUY FRIGIDAIRE
IMMEDIATE DELIVERY
★ Come to WALTERSDORF'S and select your new Frigidaire appliance now.
★ WALTERSDORF'S will deliver and install it. NO DOWN PAYMENT.
★ All you do is deposit as little as 25c a day in WALTERSDORF'S handy meter.
★ WALTERSDORF'S installs the meter AT NO COST TO YOU.
★ NO COLLECTORS . . . Once a month you remove the coin bank from the meter and bring it to WALTERSDORF'S.
★ When payments are completed the meter will be removed and WALTERSDORF'S will mail you the bill of sale.
★ Buy a FRIGIDAIRE Appliance with your daily small change—and USE IT WHILE YOU PAY.
LOWEST PRICED WASH And WEAR PAIR

ONLY $299.95 For Both with Trade
Models WS-58 and DD-58
RATED No. 1* for CLEANEST CLOTHES LINT REMOVAL DRIEST SPIN by U. S. TESTING CO. INC
*In tests of six leading automatic washers under controlled laboratory conditions. Verified in reports No. 29123 and No. 29123-A, dated May 3 and May 10, 1957
NO Collector's Charge
NO Delivery Charge
NO Service Charge
At The End of Each Month . . . Get a Receipt Instead of a Bill
NOW . . . YOU CAN BROIL and NEVER CLEAN YOUR OVEN! With the exclusive new "Frigidaire" Spatter-Free Broiler Pan!
'58 FRIGIDAIRE
2-Oven DeLuxe

Model RD-71-58
Prices Begin at $199.95 with trade
"Spatter-Free" Broiling—Broil 100 times and never need to clean the oven! "Radiant Walls" of double decker broiler pan concentrate heat on food, imprison "exploding" fat.
'58 FRIGIDAIRE
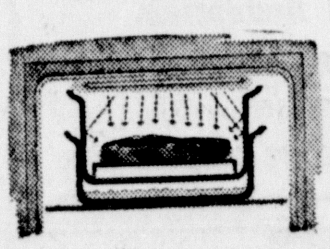
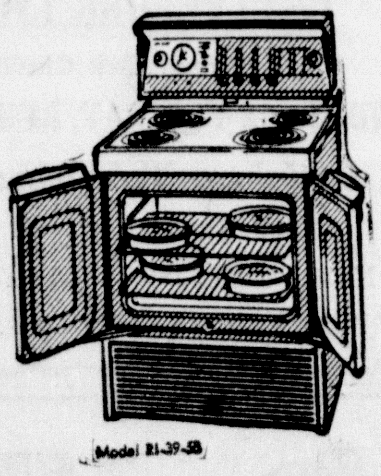
Model RI-39-58
Open One and BOTH Doors Open!
"York County's Oldest Frigidaire Dealer"
Waltersdorf FURNITURE COMPANY, Inc.
219 Baltimore Street Hanover, Pa.

The Favorite Brand Name For Shoppers Looking For The Best Buy Is "Classifieds"

ANNOUNCEMENTS

● Florists 4

AZALEAS, FIELD-GROWN, 3 yrs. old, 8 inches across top, guaranteed to bloom this spring, all colors, $10 per dozen, delivered Phone Littlestown 236-R-2.

NOTICES

● Lost and Found 6

LOST: FEMALE Beagle, black, white and tan. Slipped collar, therefore no identification. Rather shy of people. If seen, please call 1261.

● Special Notices 9

SELL YOUR FURNITURE in our big heated auction house. You do not have to wait for buyers, we will have the buyers waiting for your merchandise and you will be assured of the highest possible selling price. Anything can be sold Selling every Friday evening.
BIGLERVILLE AUCTION GROUNDS
Biglerville, Pa.
Sales Manager:
Calvin D. Manahan Jr.
Phone Gettysburg 2106-W

RUMMAGE SALE, April 18, 8 to 5. April 19, 8 to 12. GAR post room, E. Middle St. Benefit: OES—392.

TOYS! TOYS! TOYS!
For All Ages
Gilbert's Hobby Shop
230 Steinwehr Ave.

500 CARD party every Saturday night, 8 o'clock in Harney Fire Hall, Harney Md.

"WE HAVE IT"
Front Quarters Beef
Hind Quarters Beef
Half of Beef
Our Own Hereford or Angus
BUY WHOLESALE
Price Includes Cutting
Plumbing — Electrical
Food — Hardware — Gifts
Custom Killing
LOWER'S
Table Rock, Pa.

FOR COMPLETE line of Cities Service petroleum products, please call J. C. Hartman and Sons, Wade Ave. Telephone 1558.

BINGO EVERY Thursday night at 8:00. Greenmount Community Fire Hall. Cash jackpot.

COMPLETE 24-HOUR electric service, radio, TV, wiring. Howard Shreve, Arendtsville, Pa. Phone Biglerville 925-R-13.

SAVE ON all your furnishings and remodeling materials at Cullison's Unclaimed Freight, S. Washington St., Gettysburg, Pa. Special prices on range hoods, carpeting, vinyl linoleum, linoleum rugs.

ATTENTION "DAMES"
Are you are a member or former member of the Dames of Malta Please call 486-Z, 6 to 9 p.m., or 2082-X-2, 3 to 12 p.m.

Shank's Rubbage Remover
Twice Week At homes, 25c
Phone 2175-Z-2

IT TAKES only 30 minutes to clean a 9x12 rug with odorless Blue Lustre. It's tops. Redding's Supply Store, York St.

● Where to Go - What to Do 10

HAM SUPPER, Salem EUB Church, Guldens, Pa., April 19, 1958. Serving 4 to 8 p.m.

HAM SUPPER, St. John's Reformed Church, New Chester, Saturday, April 19. Starts 4 p.m. Family style. Adults $1.25, children 60c.

CARD PARTY, Tuesday, April 22, 8 p.m. Fairfield High School cafeteria. Benefit: St. Mary's Church. Door prize and other nice prizes. 50c.

BINGO EVERY Friday night at 7:45 Hams and other nice prizes. Aspers Community Fire Co.

NOTICES

● Where to Go What to Do 10

Lions 500 Card Party
8 p.m., April 16
Fairfield High School

RUMMAGE SALE at the Gettysburg Shopping Center, Friday, April 18, 5 to 9 p.m. and Saturday, 9 a.m. Presented by Methodist Church of Gettysburg.

EMPLOYMENT

● Male Help Wanted 13

$35.00 WEEKLY salary, part time (men only). Also openings for permanent employment. No experience necessary. Write full details including age to National Metal Company. 1800 W. Philadelphia St., York, Pa.

Mason, Laying Blocks
Apply
Francis Miller, R. 5

CAREER SALES
Want stability of income? Want finest training available? Want to make a lifetime connection First year earnings can exceed five figures Guaranteed bonus above earnings. Life Agency, 38 years in central Pennsylvania, will appoint a new associate in this area. We have the success formula if you have the desire. Write The Geo. Smith Agency, P. O. Box 315, Ohio National Life Insurance Co., Harrisburg, Pa.

● Female Help 15

EXPERIENCED
OPERATORS
Needed Immediately!
Apply
YORK SPRINGS
DRESS CO.
York Springs, Pa.
Phone 61

WOMEN! JOBS galore. Sales, supervisors, managers. Full or part-time dignified work for those who like people. Hours at your convenience. Earnings $40 to $100 weekly and up. Write J. E. Reisinger, 416 Buckthorn St., Harrisburg, Pa. All applicants will be interviewed.

AMBITIOUS, CLEAR up those bills now. Ambitious women, full or part time, can earn regular check. Flexible hours. No canvassing or experience necessary. Write J. E. Reisinger, 416 Buckthorn St., Harrisburg, Pa.

OPENING FOR trainees as waitresses. Apply in person to Mr Kipfer Hotel Gettysburg.

AVON CALLING
Women who have 20 hours a week and wish to earn top commissions For interview in your home, write to
MRS. NEDRA KUHNS
1300 Livingston Rd. York

WANTED: WOMAN to assist with housework one day a week. Call 1169.

WANTED: WOMAN to manage snack bar in Warner Hospital. Call 306-X.

WANTED: WAITRESS for local restaurant. Apply by letter to Box 132, c/o Gettysburg Times.

Waitress Wanted
Apply Varsity Diner
Phone 1315

EMPLOYMENT

● Female Help 15

GIRL WANTED for our photographic laboratory as assistant. We will train you. Interview in person. The Lane Studio, 34 York St., Gettysburg.

● Situations Wanted 16

ELDERLY LADY will sit with aged or ill person several hours while you shop or rest. Reference exchanged. Write Box 8, c/o Times.

FOR SALE

● Miscellaneous 17

6" YELLOW pine roofers, treated for stain, fir framing, sawmill lumber, steel roofing, Flint Kote building materials E. L. McCleaf, Iron Springs. Phone Fairfield 16-R-21.

HARD OF hearing? Call 657 for free hearing test with amazing new Beltone eye glass hearing aid. Batteries, cords, service, all makes. Beltone Reber at Bender's, 12-16 Baltimore St.

GOOD, USED 30-gallon gas water heater, also used bathroom fixtures. Bert West, phone Biglerville 48-M.

Lady Schick Electric Razor
Used Only Once, $10
Phone 640

PETRO OIL burner, very good condition. Model T-21 for large house or small apartment building. Complete with controls, $50. Zerfing's Hardware, Lincoln Square.

FOR SALE
Desk, Telephone Combination Table
Call 2003-X-2

175 FEET of ¾ in. black gas pipe used inside, 10c a foot; single drain board sink and faucets, $5; double drain board sink and faucets, $10; Zerfing's Hardware, Lincoln Square.

79c ONE-HALF gallon for Sealtest ice cream at D. L. Wright Grocery, South and S. Washington Sts., phone 1084.

BROOM SALE! Bring this adv. and get $1.19 value broom for only 79c at D. L. Wright Grocery, South and S. Wash. Sts., phone 1084.

FOR SALE
Used Beltone Hearing Aid
Call 2115-W-2

HOMEMADE SAUSAGE and homemade scrapple. Scrapple, 15c lb. We are still open Sundays, 8 a.m. to 8 p.m. Gallagher's, W. Middle St.

WHEELING GALVANIZED super channeldrain Cop-R-Loy roofing, all lengths available. Phone 4-J. Biglerville Warehouse Co.

COUNTRY STORE SPECIALS

Boscul INSTANT COFFEE	lg. jar	99c
Clover Farm PEARS	2½ size can	33c
Clover Farm RICE	lb.	15c
Large BANANAS	lb.	10c
Corn-fed FRYERS	lb.	39c
Fresh EGGS	doz.	39c

LOWER'S COUNTRY STORE
Table Rock, Pa.

FOR LINOLEUM with a shady past, Glaxo makes it last. Easy to apply. Glaxo ends waxing. Redding's Supply Store, York St.

FOR SALE

● Household Goods 18

USED AUTOMATIC Bendix washer. Maytag dutch oven gas stove. Call 469-Y.

10-CU. FOOT, 56 model Ben-Hur chest-type deep freeze. Used few months. Priced reasonable. 41 W. Railroad St. Phone 487-Z.

USED WRINGER washers in good condition. Apply Redding's Supply Store, 30 York St., Gettysburg. Phone 788.

● Farm and Garden 22

FULL LINE of farm seeds, field sprays, fertilizers, and supplies. Phone Biglerville 347 for our prices. Walter & Lady Warehouse.

FOR SALE—Clintland seed oats, certified and treated, Biglerville Warehouse Co. Phone Big 4-J.

CLINTON SEED oats, certified, treated and heavy weight, $2 per bushel Also Clintland at $1.90 per bushel, Garry $1.95 per bushel Also certified and treated Walter & Lady Warehouse, Biglerville Phone Big 347.

CERTIFIED CLINTLAND seed oats, extra test weight. Adams County Farm Bureau, Gettysburg, phone 390; New Oxford, phone MAdison 4-6101.

FOR SALE: Top soil fill, C. E. Williams and Sons, 35 Hanover St., phone 843.

FOR CONVENIENCE of Adams County farmers, our establishment will be open, beginning April 10, from 6:30 a.m. till 9:30 p.m. Monday through Friday, Saturday 6:30 a.m. till 6 p.m. Walter & Lady Warehouse, Biglerville. Phone 347.

SAVE MONEY! Peat Moss, burlap wrapping slightly damaged, 100% pure German Horticultural Peat. 7½ cubic foot bale (about 17 bushels), regular price $5.60; our special price $3.29 picked up. Will fit in trunk of your car. Wolf Supply Co., 27 N. Stratton St.

● Farm Equipment 23

2 SUPER Bes Blo blowers, 2 Aqua Jet blowers, 1 400-gal. Myers sprayer, 1 500-gal. Friend sprayer with Aqua Jet Blower, 1 200-gal. Friend Sprayer, 1 Durand peach sizer. L. W. Kleinfelter, Biglerville, phone Biglerville 230.

1 AC side delivery rake. 1 Allis-Chalmers WC tractor, 1 Oliver corn planter, 1 AC 2-bottom plow Phone Biglerville 280. L. W. and M. S. Kleinfelter, Biglerville, Pa.

5-H.P. GRAVELY garden tractor with rotary plow and cultivator. Used very little, 18-inch Reo rotary lawn mower, priced for quick sale. Call 186 daytime; 56-W-1 evenings.

FRIEND SPRAYER, 100 gallons, on rubber; antique book case; desk combination; oil water heater. John Guise, Gardners. Call York Springs 73-R-23.

NEW 1957 Massey-Harris "50" tractor, special price. Repair parts and attachments for Ferguson tractor and equipment. O. C. Rice & Son. opposite high school, Biglerville, phone 91.

STRAW, #40 DeLaval magnetic milkers, two-unit. Telephone 2027-Y.

● Pets of All Kinds 27

AKC REGISTERED German Shepherd puppies. Call Carl Scheide, 939-R-14.

● Wanted to Buy 29

CHILDREN'S MEN'S and women's spring clothing Ladies' suits and toppers. Barter Bazaar, 22 Carlisle St.

LEGHORN AND heavy fowl, large or small lots. Monday or Tuesday Phone York Springs 54-R-21.

FOR SALE

● Wanted to Buy 29

WANTED—GOOD COW HAY
Call Biglerville 919-R-2
After 6:30 p.m.

POULTRY
We need Leghorn fowls and will give you top price. Call us before you sell Will pickup anywhere Call G W Brown, New Oxford MAdison 4-6516 We will pay phone charges

RENTALS

● Rooms for Rent 30

FURNISHED ROOM
For Working Girl
Phone 287-X

2 ROOMS in country near Blue and Gray Cabins. $15 rent. Aged lady preferred. Contact Miss Cornie Larmer, R. 2, Fairfield.

FOR RENT
Unfurnished Rooms
55 Chambersburg St., Call 332-Y

● Apartments for Rent 31

FOR RENT: 4-room apartment with conveniences at Fairfield, $35 per mo. Call Fairfield 158-R-2.

2ND FLOOR, 5 rooms, bath, heat, hot water, venetian blinds, Adults Phone 263-Z.

APARTMENT. 6 rooms and bath. Centrally located. Adults only. Phone 139-W.

3-ROOM APARTMENT with bath. 1 Hanover St., Gettysburg. Call New Oxford MAdison 4-4846.

3-ROOM FURNISHED apartment. Utilities all furnished. Park Hotel, New Oxford. Phone MA 4-8781.

1ST FL., 4 rm & bath, Warren Bldg., 59 York St., Gbg. Call Belle Warren eve., Biglerville 159-R-13.

● Garages for Rent 33

FOR RENT
Garage
Call 462-W or 484-Y

● Wanted to Rent 35

WANTED TO rent, for couple with two-year-old child, a suitable furnished apartment in Gettysburg or vicinity for summer period from June 1 to Sept. 7. Write Box "5," c/o Gettysburg Times.

REAL ESTATE

● Houses for Sale 37

For Real Estate
SEE LEE M. HARTMAN
56 Hanover St. Phone 107

For Real Estate
See WEST'S
J. C. Bream, Rep. Phone 68-Y

Real Estate And Insurance
WM M BIGHAM
Fairfield Rd. Gettysburg, 1329

READY NOW: New split level home, just on the outskirts of Gettysburg. 3 bedrooms, 2 baths, 2 fireplaces, mahogany paneled living room, and playroom, garage and workshop, built-ins and other extras, 2,000 square feet for comfortable living. Priced to sell quickly. For appointment call 1157-Y.

MODERN 1½-STORY house, six rooms, bath, garage, 108'x260' shrubbed lot, Harrisburg Rd., Rt. 15, 2¾ miles north of Gettysburg. Very reasonably priced. Phone Gettysburg 2082-Y-2.

NEW 6-ROOM house in new development with mountain view. Phone Biglerville 131-R-22.

VALUABLE PROPERTY
Located near Gettysburg on U. S Route 15, north. Large brick home. 9 rooms and 2½ baths, in excellent condition. 4-unit brick motel, 3 cement block buildings in rear containing 6,200 square feet. 12 acres of land with 1,100 feet of road frontage. Will consider division.
WM. A. BIGHAM
Fairfield Rd. Phone 1329

MODERN 2-STORY house in new development. Arendtsville. Large lot, 1½ baths, VA approved, reasonable. Phone Biglerville 24-R-24

● Farms for Sale 39

FOR SALE: 26 acres, 4 miles west of Gettysburg. reasonable. Write Mrs. Ethel Trautwein, 1432 Willever St., Plainfield, N. J.

● Miscellaneous 40

LOT, 1½ miles out Biglerville Rd. Beautiful location Size 90x250. Priced to sell. Call 2117-Z after 5 p.m.

WOODED TRACT of land at Marsh Creek Heights, south side of stream Water frontage 497 feet Call 1047.

AUTOMOTIVE

● Miscellaneous 42

WE BUY mobile homes, highest possible cash prices paid. L&L, Inc., 3700 W. Market St., York. Pa. Phone York 7753.

● Trucks for Sale 45

1950 FORD ½-ton pickup truck. Earl Guise & Sons, Gettysburg R. 4. Phone 2028-Y.

● Automobiles for Sale 46

EDSEL—ENGLISH FORD
1958 Edsel 2-dr. HT, full power
1956 Mercury Monterey 4-dr.
1954 Packard hardtop
1956 Plymouth Suburban 4-dr., very clean
1953 Buick 4-dr. Super
1952 Pontiac 4-dr., R&H, Hydra.
1951 Packard 4-dr., AT, R&H
1957 Ford Country Squire, full power
DAVE FORNEY & SON
250 Buford Ave.

ZENTZ AUTO SALES
Carlisle & Railroad Streets
Phone 1095
"On The Spot Financing"

1955 PONTIAC, excellent condition. May be seen at Seminary Apt. A-12 after 5 p.m.

SERVICES OFFERED

● Miscellaneous 47

Roof Painting Of All Kinds
M. R. Shreve
Phone Biglerville 925-R-13

● Lawnmowers Sharpened 59

LAWN MOWER grinding and repairing on all makes Factory methods. Smith's Radiator Shop, 31 East Water St., phone 169-W.

"POP" HUGHES' lawn mower and and bicycle service. Rebuilt bicycles for sale. 9 Liberty St.

STALEY'S LAWN MOWER service, Briggs-Stratton parts and service, all makes mowers sharpened, repaired, Gettysburg R. 1.

● Septic Tanks Cleaned 68

SEPTIC TANKS and cess pools cleaned Sanitary Equipment. Max H. West, Fayetteville. Phone FLanders 2-2811.

SEPTIC SERVICE! Septic tanks cleaned and installed Excavating and grading E G Shealer & Son Call 1231 or 2053-Y, Gbg R 4

● Upholstering 72

REUPHOLSTERING. ALL the latest fabrics For free estimate, see G L. Adair, 421 Baltimore St., Gettysburg Phone 711-W

LEGAL NOTICES

RESOLUTION
BE IT RESOLVED, that beginning May 12, 1958, stated meetings of Bermudian Springs Joint School Board be held at the York Springs High School Building, York Springs, Pennsylvania, at 8:00 o'clock, p.m., on the first Mondays of July and December and the second Mondays of April, May, June, August, September, October, November, January, February and March of each year, provided that in the months of May, June, July, August, September and October the meetings will be held at 8:00 o'clock, p.m., Daylight Savings Time, 7:00 o'clock, p.m., Eastern Standard Time, and
(BE IT RESOLVED, that this resolution be published one time in the Gettysburg Times.)
E. ROSS KOONS
Secretary

NOTICE
Estate of Myrtle B. Fiscel, deceased, late of Cumberland Township, Adams County, Pa.
Notice is hereby given that Letters Testamentary upon the estate of the above decedent have been granted unto the undersigned by the Register of Wills of Adams County, Pa., all persons having claims or demands against the estate of said decedent are requested to make known the same and all persons indebted to said decedent are requested and required to make payment without delay unto the undersigned.
JOHN FISCEL, also known as JOHN FISSEL
Gettysburg R. 2, Pa.
Executor of the Will of Myrtle B. Fiscel, deceased.
Or to his attorney
J. F. Yake Jr.
Gettysburg, Pa.

MARKETS

Wheat	$2.07
Corn	1.45
Oats	.70
Barley	1.00
Rye	1.15

FRUIT
APPLES—About steady. N J. boxes Delicious U.S. Fancy showing bruising 125s and larger, $3.50 138s, $3. Pa. boxes wrpd. Staymans U.S. Fancy fair condition 100s-150s mostly $2—2.25, few $2.50. Delicious U.S. Fancy 80s-113s fine qual., $3.75—3.85, cartons tray pack Delicious U.S. Fancy 150s, $2.75—3, 100s-138s, $3.25—3.50, cartons film bags U.S Fancy McIntosh 12 4-lb. 2¼" up. fair condition, $1.50—1.75; Delicious 9 5-lb. 2½"-2¾", $2—2.25, mostly $2.25, few $2.50. Wash. boxes Winesaps Fancy 88s, $3—3.25; 100s, $2.25—2.50.

BALTIMORE
CATTLE—250, and calves, 75. Load 1,075-lb. high good and low choice few steers about steady at $20.25, around one load mostly canner and cutter cows steady at $15.50—18, few head utility and commercial, $18.25—18.50, a 26 head lot 20-lb. choice vealers fully steady at $34. prices earlier in week high 990-1,175-lb. good to average choice fed steers, $27—29.25; 1,243-lb. lot included at $28.75; short load, 1,109-lb. mostly standard, $25.50; three lots 803-1,171-lb. average to choice choice, including one or two head low prime, $30—30.50; three head 966-lb average prime steers. $32; load 733-lb. low to average choice fed heifers, $27.25; few head, choice, $27, and two lots 641-880-lb. mostly standard, $23.75—25; utility and commercial bulls, $21—23.50, few $24; about four loads good and choice 700-972-lb. feeder steers, $26.60—28.75; two loads 523-563-lb. mostly good stock steers, $27—27.50; small lot 626-lb. medium, $25.25; one lot choice stock steer calves, 406 lbs., $30.50; small lot good 348-lb. stock heifer, calves, $24.

HOGS—430. Butchers moderately active, 25c higher, sows absent; supply mixed lots U.S. No. 1, 2 and 3 180-230-lb. butchers, these mostly $122.50; 20 head, around 165 lbs., $21.75.

AUTOMOTIVE

● Automobiles for Sale 46

YOU AUTO BUY NOW!
See Our Fine Selection of New Mercurys, Lincolns and "Safe-Buy" Used Cars If We Can't Sell You Then See Our Friendly Dealers in Town, But "You Auto Buy Now"

1957 Lincoln 2-dr. hardtop, power steering and brakes, demonstrator, new car guarantee
1957 Ford Fairlane 2-dr., Fordomatic radio heater, 5,000 miles
1957 Mercury 2-dr. 6-pass station wagon, Mercomatic, R&H
1956 Ford 4-dr. Customline Fordomatic, priced right
1955 Mercury 4-dr., 9-pass station wagon, Mercomatic, R&H, good
1955 Mercury 2-dr. sdn. Mercomatic, R&H, very good
1954 Mercury Monterey 2-dr. hardtop, R&H
1953 Ford 2-dr. sdn., R&H $575
1952 Mercury 2-dr. Monterey hardtop, Mercomatic, R&H
1952 Ford 4-dr. Custom, R&H
1952 Dodge club cpe., R&H overhauled
1952 Chrysler convertible, R&H, excellent
1952 Mercury 4-dr. Monterey, Mercomatic, R&H
1952 Ford 2-dr., 6-pass ranch wagon, OD, R&H
1950 Chrysler 4-dr. R&H
1949 Buick 4-dr., R&H new tires

Easy Terms —— Bank Rates
DAVE OYLER MOTORS
Steinwehr Ave. Phone 757 Gettysburg, Pa

DEATHS

RANCHO SANTA FE, Calif. (AP)—Col. George Richardson, 60, a trustee of the Marshall Field family interests in Chicago since 1922 and owner of the Rancho Santa Fe Inn, died yesterday. Richardson, who was born in Albany, N.Y., was a veteran of both World Wars.

ST. LOUIS (AP)—John N. Marshall, 60, chairman of the board of the Granite City (Ill) Steel Co. died yesterday of a stroke. Marshall, who was born in Pittsburgh, was an executive of the Bethlehem Steel Co. before joining the Granite City Steel Co. in 1949.

Boil Brazil nuts in their shells in salted water for about 3 minutes, then run under cold water for 1 minute; drain and crack with the greatest of ease.

Man Consumes a BARREL of BAKING SODA!

One Gettysburg man told us he took baking soda for years. Says he used over a barrel of it for stomach gas; got only temporary relief. But now he has quit the soda habit after taking SYS-TONE.

SYS-TONE is helping hundreds of gas "victims" in Gettysburg. Taken with your meals, it works with your food. Thus it helps digest your food faster. Often clears out INCHES of gas bloat. Many gas-filled, miserable people soon feel like new. So don't go on suffering. Get Sys-Tone—Peoples Drug Store. Also sold by all druggists in Gettysburg and nearby towns.

When choosing potatoes for baking, remember that flat ones bake through faster than round ones.

Dr. D. L. Beegle
Chiropractor
Phone Hillcrest 74681
EMMITSBURG MD.

Guise Sporting Goods
305 Buford Ave. Phone 179-W
We Buy, Sell and Trade Guns
See Us First

Gettysburg Monumental Works
Your Memorial Dealer In Time of Need
Phone 487-Y Mark E Gingrich
Open Daily

FARMERS
GOOD USED
Tractor Tires
CITIZENS OIL CO.

ANNUAL
PUBLIC SALE
OF FURNITURE
FRIDAY, APRIL 25
Starting at 10:00 a.m.
Selling all day and night
Rain or Shine at
HAAR'S AUCTION GROUNDS
Dillsburg, Pa.

Complete line of furniture and electric appliances, Antique dishes, clothing, tools and thousands of items too numerous to mention. Two auctioneers selling at the same time. Don't miss this big sale. Plenty of eats on the grounds.
Terms by.
VANCE HAAR
Phone Dillsburg 4761

Miss Annie Cook Estate
PUBLIC SALE
of Personal Property
at 302 Baltimore St.
Saturday, April 26, 1958 — at 1:00 P.M.

We, the undersigned executrix, will offer at public sale at above time and place the following personal property:

HOUSEHOLD GOODS
3-piece living room suite, 5 9x12 rugs, 2 smaller rugs, floor and table lamp, stands, dining table, 6 chairs and buffet, breakfast table and 4 chairs, 2 iron beds, bureau, washstand, chairs, sewing machine. desk, 2 day beds, old trunks, dishes and many other items of household goods.

ANTIQUES
Eliza Jackson ¾-size bed, 2 blanket chests, bureau, chest of drawers, corner cupboard, 6 plank-bottom chairs, 6 cane-seated chairs, 2 rockers, stands.

MARY RAMER EBERHART
Executrix of Estate of Annie Cook
Auctioneer, D. Edwin Benner
Clerk, C. David McCullough

PUBLIC SALE
FRIDAY EVENING, APRIL 18, 1958
6 P.M. Sharp

Will offer at Public Sale 4 miles north of New Oxford at New Chester, Adams County, Pa., to wit:

REAL ESTATE
Lot consisting approximately 200-foot frontage and 200 feet deep. Improved with 8-room 2½-story dwelling situated on west side of New Chester and New Oxford Rd. with electricity, never-failing well of water, large garden and lot very fine location for building lot.

HOUSEHOLD
Antique wood safe, Empire bureau, rope acorn bed, rug frame, 8 cane-seated chairs and rocker, organ stool, foot stool, 2 wash bowls and pitcher sets, dishes, china closet, pie board, dry sink, piano, 8-day clock, writing desk, victrola and records, beds, 7 stands, sewing machine. 4 rocking chairs, range, stove, extension table, 3 bedroom suites, two 3-piece, one 2-piece suites; crocks, pars, cooking utensils, dishes, tools. Many article not mentioned.

MRS. ANNA M. SHANK
Auctioneer Clair Slaybaugh
Clerk, Gardner
Not Responsible for Accidents on Day of Sale

PAVING
BLACKTOP MACADAM CONCRETE
• ROADS
• PARKING LOTS
• DRIVEWAYS
• TENNIS COURTS
• MAINTENANCE & REPAIRS
Estimates With No Obligations
Guaranteed Satisfaction
MAITLAND BROS.
GENERAL CONTRACTORS
LITTLESTOWN PENNSYLVANIA
Phone Littlestown 407 Gettysburg
Evenings — 464-R-3 117-Y
— Radio Dispatched —

BLONDIE

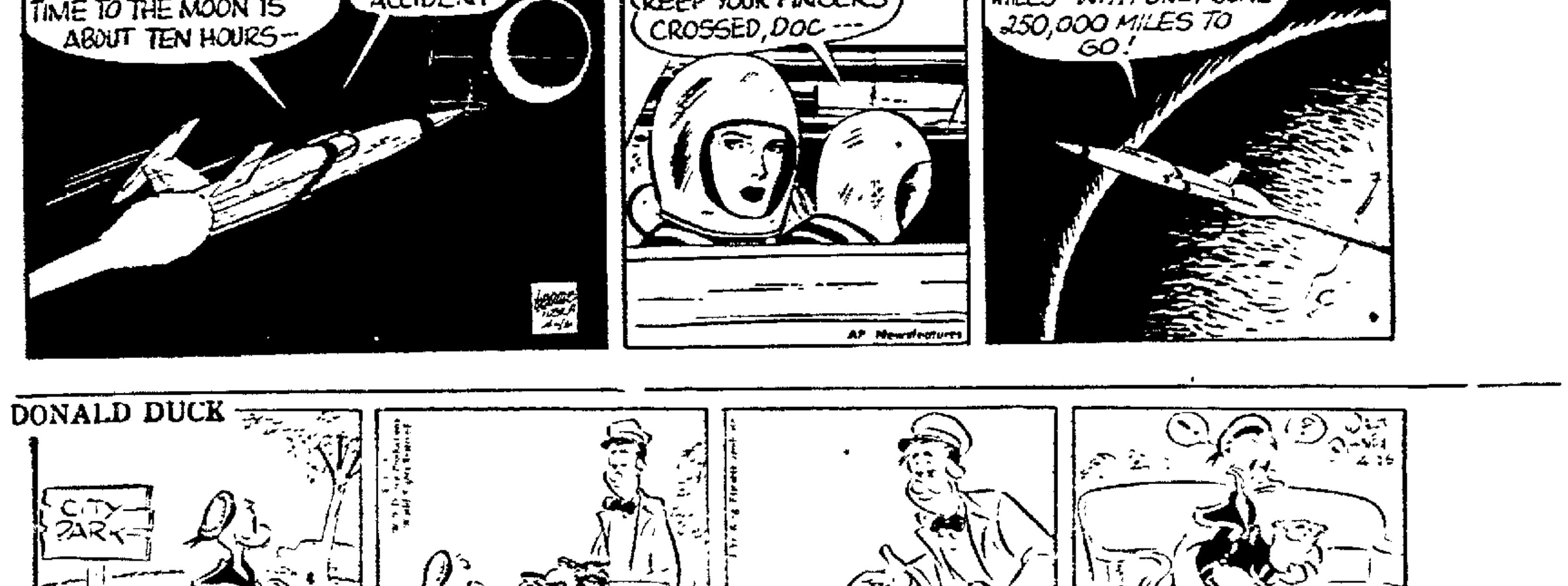

DONALD DUCK

The Favorite Brand Name For Shoppers Looking For The Best Buy Is "Classifieds"

ANNOUNCEMENTS

● Florists 4

AZALEAS, FIELD-GROWN, 3 yrs. old, 8 inches across top, guaranteed to bloom this spring, all colors, $10 per dozen, delivered Phone Littlestown 236-R-2.

NOTICES

● Lost and Found 6

LOST: FEMALE Beagle, black, white and tan. Slipped collar, therefore no identification. Rather shy of people. If seen, please call 1261.

● Special Notices 9

SELL YOUR FURNITURE in our big heated auction house. You do not have to wait for buyers, we will have the buyers waiting for your merchandise and you will be assured of the highest possible selling price. Anything can be sold. Selling every Friday evening.
BIGLERVILLE
AUCTION GROUNDS
Biglerville, Pa.
Sales Manager:
Calvin D. Manahan Jr.
Phone Gettysburg 2106-W

RUMMAGE SALE, April 18, 8 to 5. April 19, 8 to 12. GAR post room, E. Middle St. Benefit: OES —392.

TOYS! TOYS! TOYS!
For All Ages
Gilbert's Hobby Shop
230 Steinwehr Ave.

500 CARD party every Saturday night, 8 o'clock in Harney Fire Hall, Harney Md.

"WE HAVE IT"
Front Quarters Beef
Hind Quarters Beef
Half of Beef
Our Own Hereford or Angus
BUY WHOLESALE
Price Includes Cutting
Plumbing — Electrical
Food — Hardware — Gifts
Custom Killing
LOWER'S
Table Rock, Pa.

FOR COMPLETE line of Cities Service petroleum products, please call J. C. Hartman and Sons, Wade Ave. Telephone 1558.

BINGO EVERY Thursday night at 8:00. Greenmount Community Fire Hall. Cash jackpot.

COMPLETE 24-HOUR electric service, radio, TV, wiring. Howard Shreve, Arendtsville, Pa. Phone Biglerville 925-R-13.

SAVE ON all your furnishings and remodeling materials at Cullison's Unclaimed Freight, S. Washington St., Gettysburg, Pa. Special p s on range hoods, carpeting, vinyl linoleum, linoleum rugs.

ATTENTION "DAMES"
Are you are a member or former member of the Dames of Malta Please call 486-Z, 6 to 9 p.m., or 2082-X-2, 3 to 12 p.m.

Shank's Rubbags Remover
Twice Week At homes, 25c
Phone 2175-Z-2

IT TAKES only 30 minutes to clean a 9x12 rug with odorless Blue Lustre. It's tops. Redding's Supply Store, York St.

● Where to Go - What to Do 10

HAM SUPPER, Salem EUB Church, Guldens, Pa., April 19, 1958. Serving 4 to 8 p.m.

HAM SUPPER, St. John's Reformed Church, New Chester, Saturday, April 19. Starts 4 p.m. Family style. Adults $1.25, children 60c.

CARD PARTY, Tuesday, April 22, 8 p.m. Fairfield High School cafeteria. Benefit: St. Mary's Church. Door prize and other nice prizes. 50c.

BINGO EVERY Friday night at 7:45 Hams and other nice prizes. Aspers Community Fire Co.

NOTICES

● Where to Go What to Do 10

Lions 500 Card Party
8 p.m., April 16
Fairfield High School

RUMMAGE SALE at the Gettysburg Shopping Center, Friday, April 18, 5 to 9 p.m. and Saturday, 9 a.m. Presented by Methodist Church of Gettysburg.

EMPLOYMENT

● Male Help Wanted 13

$35.00 WEEKLY salary, part time (men only). Also openings for permanent employment. No experience necessary. Write full details including age to National Metal Company, 1800 W. Philadelphia St., York, Pa.

Mason, Laying Blocks
Apply
Francis Miller, R. 5

CAREER SALES
Want stability of income? Want finest training available? Want to make a lifetime connection First year earnings can exceed five figures Guaranteed bonus above earnings. Life Agency, 38 years in central Pennsylvania, will appoint a new associate in this area. We have the success formula if you have the desire. Write The Geo. Smith Agency, P. O. Box 315, Ohio National Life Insurance Co., Harrisburg, Pa.

● Female Help 15

EXPERIENCED
OPERATORS
Needed Immediately!
Apply
YORK SPRINGS
DRESS CO.
York Springs, Pa.
Phone 61

WOMEN! JOBS galore. Sales, supervisors, managers. Full or part-time dignified work for those who like people. Hours at your convenience. Earnings $40 to $100 weekly and up. Write J. E. Reisinger, 416 Buckthorn St., Harrisburg, Pa. All applicants will be interviewed.

AMBITIOUS. CLEAR up those bills now. Ambitious women, full or part time, can earn regular check. Flexible hours. No canvassing or experience necessary. Write J. E. Reisinger, 416 Buckthorn St., Harrisburg, Pa.

OPENING FOR trainees as waitresses. Apply in person to Mr Kipfer Hotel Gettysburg.

AVON CALLING
Women who have 20 hours a week and wish to earn top commissions For interview in your home, write to
MRS. NEDRA KUHNS
1300 Livingston Rd. York

WANTED: WOMAN to assist with housework one day a week. Call 1169.

WANTED: WOMAN to manage snack bar in Warner Hospital. Call 306-X.

WANTED: WAITRESS for local restaurant. Apply by letter to Box 132, c/o Gettysburg Times.

Waitress Wanted
Apply Varsity Diner
Phone 1315

EMPLOYMENT

● Female Help 15

GIRL WANTED for our photographic laboratory as assistant. We will train you. Interview in person. The Lane Studio, 34 York St., Gettysburg.

● Situations Wanted 16

ELDERLY LADY will sit with aged or ill person several hours while you shop or rest. Reference exchanged. Write Box 9, c/o Times.

FOR SALE

● Miscellaneous 17

6" YELLOW pine roofers, treated for stain, fir framing, sawmill lumber, steel roofing, Flint Kote building materials E L McCleaf, Iron Springs. Phone Fairfield 16-R-21.

HARD OF hearing? Call 657 for free hearing test with amazing new Beltone eye glass hearing aid. Batteries, cords, service, all makes. Beltone Reber at Bender's, 12-16 Baltimore St.

GOOD, USED 30-gallon gas water heater, also used bathroom fixtures. Bert West, phone Biglerville 48-M.

Lady Schick Electric Razor
Used Only Once, $10
Phone 640

PETRO OIL burner, very good condition. Model T-21 for large house or small apartment building. Complete with controls, $50. Zerfing's Hardware, Lincoln Square.

FOR SALE
Desk, Telephone Combination Table
Call 2003-X-2

175 FEET of ¾ in. black gas pipe used inside, 10c a foot; single drain board sink and faucets, $5; double drain board sink and faucets, $10; Zerfing's Hardware, Lincoln Square.

79c ONE-HALF gallon for Sealtest ice cream at D. L. Wright Grocery, South and S. Washington Sts., phone 1084.

BROOM SALE! Bring this adv. and get $1.19 value broom for only 79c at D. L. Wright Grocery, South and S. Wash. Sts., phone 1084.

FOR SALE
Used Beltone Hearing Aid
Call 2115-W-2

HOMEMADE SAUSAGE and homemade scrapple. Scrapple, 15c lb. We are still open Sundays, 8 a.m. to 8 p.m. Gallagher's, W. Middle St.

WHEELING GALVANIZED super channeldrain Cop-R-Loy roofing, all lengths available. Phone 4-J Biglerville Warehouse Co.

COUNTRY STORE SPECIALS

Boscul INSTANT COFFEE	lg. jar.	99c
Clover Farm PEARS	2½ size can	33c
Clover Farm RICE	lb.	15c
Large BANANAS	lb.	10c
Corn-fed FRYERS	lb.	39c
Fresh EGGS	doz.	39c

LOWER'S COUNTRY STORE
Table Rock, Pa.

FOR LINOLEUM with a shady past, Glaxo makes it last. Easy to apply. Glaxo ends waxing. Redding's Supply Store, York St.

● Household Goods 18

THERE'S NO "Blue Monday" with a pink Pace-Maker by Dexter. Make wash day a breeze with a Dexter washer. See them at Service Supply Company, 25 York St., Gettysburg, Pa. Phone 697.

FOR SALE

● Household Goods 18

USED AUTOMATIC Bendix washer. Maytag dutch oven gas stove. Call 469-Y.

10-CU. FOOT, 56 model Ben-Hur chest-type deep freeze. Used few months. Priced reasonable. 41 W. Railroad St. Phone 487-Z.

USED WRINGER washers in good condition. Apply Redding's Supply Store, 30 York St., Gettysburg. Phone 788.

● Farm and Garden 22

FULL LINE of farm seeds, field sprays, fertilizers, and supplies. Phone Biglerville 347 for our prices. Walter & Lady Warehouse.

FOR SALE—Clintland seed oats, certified and treated, Biglerville Warehouse Co. Phone Big. 4-J.

CLINTON SEED oats, certified, treated and heavy weight, $2 per bushel Also Clintland at $1.90 per bushel, Garry $1.95 per bushel Also certifed and treated Walter & Lady Warehouse, Biglerville Phone Big 347.

CERTIFIED CLINTLAND seed oats, extra test weight. Adams County Farm Bureau, Gettysburg, phone 390; New Oxford, phone MAdison 4-6101.

FOR SALE: Top soil fill, C. E. Williams and Sons, 35 Hanover St., phone 843.

FOR CONVENIENCE of Adams County farmers, our establishment will be open, beginning April 10, from 6:30 a.m. till 9:30 p.m. Monday through Friday, Saturday 6:30 a.m. till 6 p.m. Walter & Lady Warehouse, Biglerville. Phone 347.

SAVE MONEY! Peat Moss, burlap wrapping slightly damaged, 100% pure German Horticultural Peat. 7½ cubic foot bale (about 17 bushels), regular price $5.60; our special price $3.29 picked up. Will fit in trunk of your car. Wolf Supply Co., 27 N. Stratton St.

● Farm Equipment 23

2 SUPER Bes Blo blowers, 2 Aqua Jet blowers, 1 400-gal. Myers sprayer, 1 500-gal. Friend sprayer with Aqua Jet Blower, 1 200-gal. Friend Sprayer, 1 Durand peach sizer. L. W. Kleinfelter, Biglerville, phone Biglerville 280.

1 AC side delivery rake, 1 Allis-Chalmers WC tractor, 1 Oliver corn planter, 1 AC 2-bottom plow. Phone Biglerville 280. L. W. and M. S. Kleinfelter, Biglerville, Pa.

5-H.P. GRAVELY garden tractor with rotary plow and cultivator. Used very little, 18-inch Reo rotary lawn mower, priced for quick sale. Call 186 daytime; 56-W-1 evenings.

FRIEND SPRAYER, 100 gallons, on rubber; antique book case; desk combination; oil water heater. John Guise, Gardners. Call York Springs 73-R-23.

NEW 1957 Massey-Harris "50" tractor, special price. Repair parts and attachments for Ferguson tractor and equipment. O. C. Rice & Son. opposite high school, Biglerville, phone 91.

STRAW, #40 DeLaval magnetic milkers, two-unit. Telephone 2027-Y.

● Pets of All Kinds 27

AKC REGISTERED German Shepherd puppies. Call Carl Scheide, 939-R-14.

● Wanted to Buy 29

CHILDREN'S MEN'S and women's spring clothing Ladies' suits and toppers. Barter Bazaar, 22 Carlisle St.

LEGHORN AND heavy fowl, large or small lots. Monday or Tuesday. Phone York Springs 54-R-21.

BLONDIE

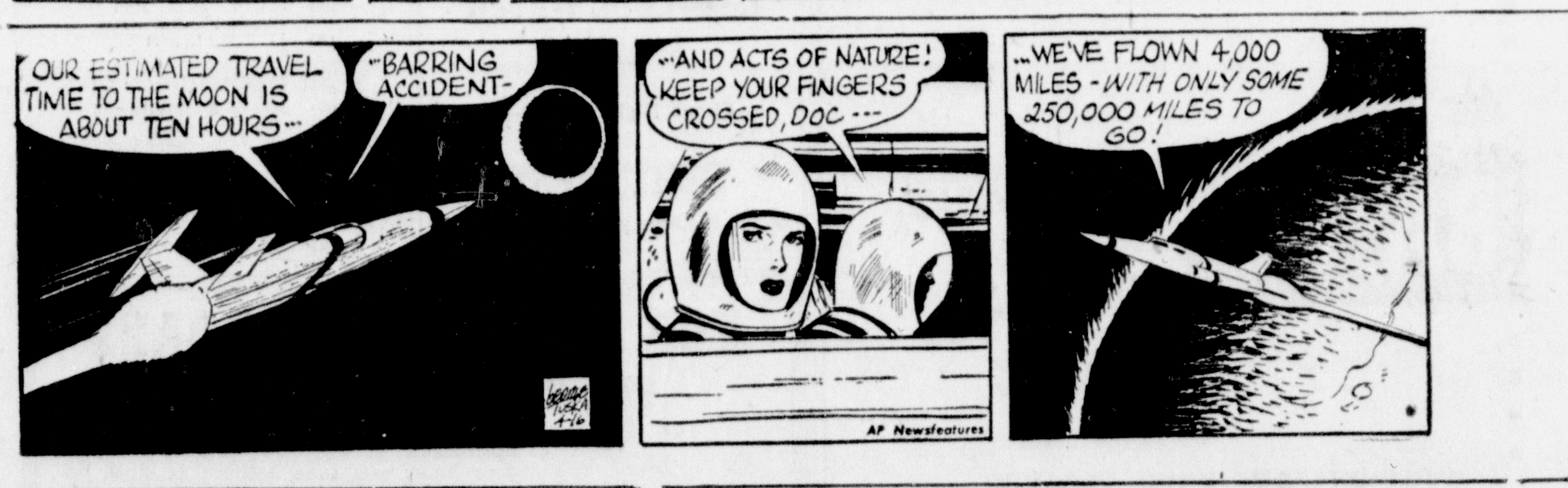

DONALD DUCK

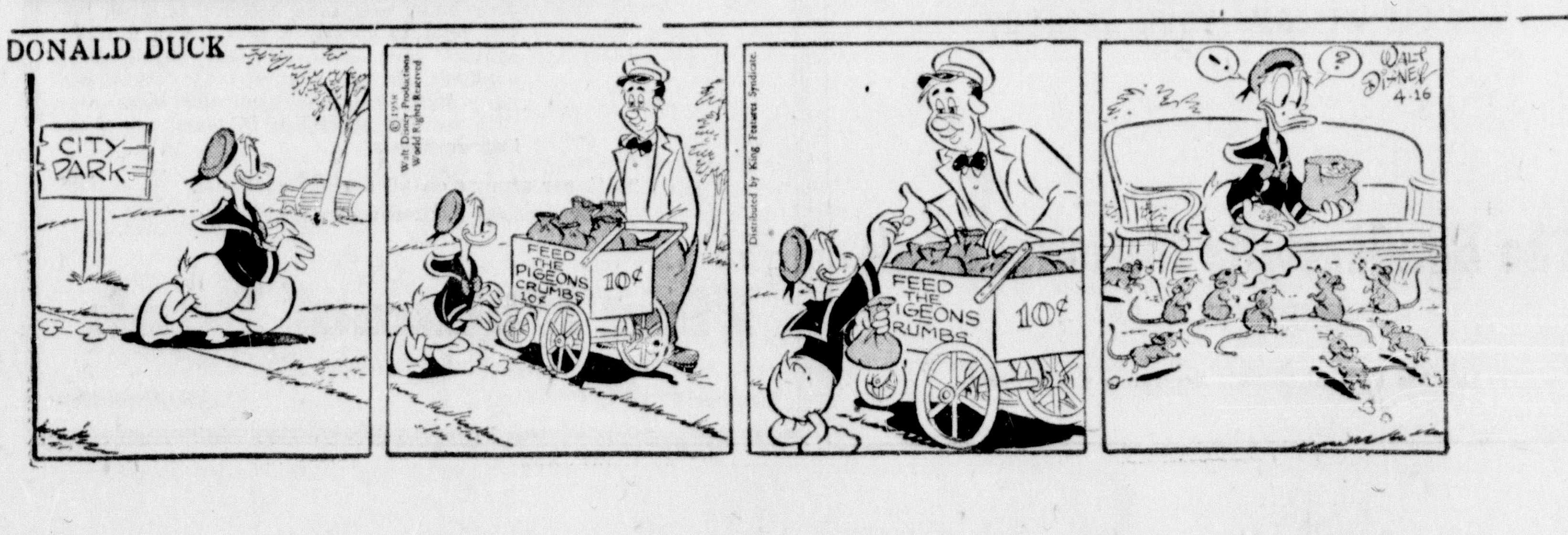

FOR SALE

● Wanted to Buy 29

WANTED—GOOD COW HAY
Call Biglerville 919-R-2
After 6:30 p.m.

POULTRY
We need Leghorn fowls and will give you top price. Call us before you sell. Will pickup anywhere Call G W Brown, New Oxford MAdison 4-6516 We will pay phone charges

RENTALS

● Rooms for Rent 30

FURNISHED ROOM
For Working Girl
Phone 287-X

2 ROOMS in country near Blue and Gray Cabins. $15 rent. Aged lady preferred. Contact Miss Cornie Larmer, R. 2, Fairfield.

FOR RENT
Unfurnished Rooms
55 Chambersburg St., Call 332-Y

● Apartments for Rent 31

FOR RENT: 4-room apartment with conveniences at Fairfield, $35 per mo. Call Fairfield 158-R-2.

2ND FLOOR, 5 rooms, bath, heat, hot water, venetian blinds, Adults Phone 263-Z.

APARTMENT. 6 rooms and bath. Centrally located. Adults only. Phone 139-W.

3-ROOM APARTMENT with bath, 1 Hanover St., Gettysburg. Call New Oxford MAdison 4-4846.

3-ROOM FURNISHED apartment. Utilities all furnished. Park Hotel, New Oxford. Phone MA 4-8781.

1ST FL., 4 rm. & bath, Warren Bldg., 59 York St., Gbg. Call Belle Warren eve., Biglerville 159-R-13.

● Garages for Rent 33

FOR RENT
Garage
Call 462-W or 484-Y

● Wanted to Rent 36

WANTED TO rent, for couple with two-year-old child, a suitable furnished apartment in Gettysburg or vicinity for summer period from June 1 to Sept. 7. Write Box "5," c/o Gettysburg Times.

REAL ESTATE

● Houses for Sale 37

For Real Estate
SEE LEE M. HARTMAN
56 Hanover St. Phone 107

For Real Estate
See WEST'S
J. C. Bream, Rep. Phone 68-Y

Real Estate And Insurance
WM M BIGHAM
Fairfield Rd. Gettysburg, 1329

READY NOW: New split level home, just on the outskirts of Gettysburg. 3 bedrooms, 2 baths, 2 fireplaces, mahogany paneled living room and playroom, garage and workshop, built-ins and other extras, 2,000 square feet for comfortable living. Priced to sell quickly. For appointment call 1157-Y.

MODERN 1½-STORY house, six rooms, bath, garage, 108'x260' shrubbed lot, Harrisburg Rd., Rt. 15, 2½ miles north of Gettysburg. Very reasonably priced. Phone Gettysburg 2082-Y-2.

NEW 6-ROOM house in new development with mountain view. Phone Biglerville 131-R-22.

VALUABLE PROPERTY
Located near Gettysburg on U. S. Route 15, north. Large brick home, 9 rooms and 2½ baths, in excellent condition. 4-unit brick motel, 3 cement block buildings in rear containing 6,200 square feet. 12 acres of land with 1,100 feet of road frontage. Will consider division.
WM. A. BIGHAM
Fairfield Rd. Phone 1329

MODERN 2-STORY house in new developement. Arendtsville. Large lot, 1½ baths, VA approved, reasonable. Phone Biglerville 24-R-24.

● Farms for Sale 39

FOR SALE: 26 acres, 4 miles west of Gettysburg, reasonable. Write Mrs. Ethel Trautwein, 1432 Willever St., Plainfield, N. J.

● Miscellaneous 40

LOT, 1½ miles out Biglerville Rd. Beautiful location. Size 90x250. Priced to sell. Call 2117-Z after 5 p.m.

WOODED TRACT of land at Marsh Creek Heights, south side of stream. Water frontage 497 feet. Call 1047.

AUTOMOTIVE

● Miscellaneous 42

WE BUY mobile homes, highest possible cash prices paid. L&L, Inc., 3700 W. Market St., York, Pa. Phone York 7753.

● Trucks for Sale 45

1950 FORD ½-ton pickup truck. Earl Guise & Sons, Gettysburg R. 4. Phone 2028-Y.

● Automobiles for Sale 46

EDSEL—ENGLISH FORD
1958 Edsel 2-dr. HT, full power
1956 Mercury Monterey 4-dr.
1954 Packard hardtop
1956 Plymouth Suburban 4-dr., very clean
1953 Buick 4-dr. Super
1952 Pontiac 4-dr., R&H, Hydra.
1951 Packard 4-dr., AT, R&H
1957 Ford Country Squire, full power
DAVE FORNEY & SON
250 Buford Ave.

ZENTZ AUTO SALES
Carlisle & Railroad Streets
Phone 1095
"On The Spot Financing"

1955 PONTIAC, excellent condition. May be seen at Seminary Apt. A-12 after 5 p.m.

SERVICES OFFERED

● Miscellaneous 47

Roof Painting Of All Kinds
M. R. Shreve
Phone Biglerville 925-R-13

● Lawnmowers Sharpened 59

LAWN MOWER grinding and repairing on all makes. Factory methods. Smith's Radiator Shop, 31 East Water St., phone 169-W.

"POP" HUGHES' lawn mower and and bicycle service. Rebuilt bicycles for sale. 9 Liberty St.

STALEY'S LAWN MOWER service, Briggs-Stratton parts and service, all makes mowers sharpened, repaired, Gettysburg R. 1.

● Septic Tanks Cleaned 68

SEPTIC TANKS and cess pools cleaned Sanitary Equipment. Max H. West, Fayetteville. Phone FLanders 2-2811.

SEPTIC SERVICE! Septic tanks cleaned and installed Excavating and grading E G Shealer & Son Call 1231 or 2053-Y, Gbg R. 4

● Upholstering 72

REUPHOLSTERING. ALL the latest fabrics For free estimate, see G. L. Adair, 421 Baltimore St., Gettysburg Phone 711-W.

LEGAL NOTICES

RESOLUTION

BE IT RESOLVED, that beginning May 12, 1958, stated meetings of Bermudian Springs Joint School Board be held at the York Springs High School Building, York Springs, Pennsylvania, at 8:00 o'clock, p.m., on the first Mondays of July and December and the second Mondays of April, May, June, August, September, October, November, January, February and March of each year, provided that in the months of May, June, July, August, September and October the meetings will be held at 8:00 o'clock, p.m., Daylight Savings Time, 7:00 o'clock, p.m., Eastern Standard Time, and

(BE IT RESOLVED, that this resolution be published one time in the Gettysburg Times.)

E. ROSS KOONS
Secretary

NOTICE

Estate of Myrtle B. Fiscel, deceased, late of Cumberland Township, Adams County, Pa.

Notice is hereby given that Letters Testamentary upon the estate of the above decedent have been granted unto the undersigned by the Register of Wills of Adams County, Pa.; all persons having claims or demands against the estate of said decedent are requested to make known the same and all persons indebted to said decedent are requested and required to make payment without delay unto the undersigned.

JOHN FISCEL, also known as JOHN FISSEL
Gettysburg R. 2, Pa.
Executor of the Will of Myrtle B. Fiscel, deceased.

Or to his attorney
J. F. Yake Jr.
Gettysburg, Pa.

MARKETS

Wheat	$2.07
Corn	1.45
Oats	.70
Barley	1.00
Rye	1.15

FRUIT

APPLES—About steady. N J. boxes Delicious U.S. Fancy showing bruising 125s and larger, $3.50 138s, $3. Pa. boxes wrpd. Staymans U.S. Fancy fair condition 100s-150s mostly $2—2.25, few $2.50. Delicious U.S. Fancy 80s-113s fine qual., $3.75—3.85, cartons tray pack Delicious U.S. Fancy 150s, $2.75—3; 100s-138s, $3.25—3.50; cartons film bags U.S Fancy McIntosh 12 4-lb. 2¼" up, fair condition, $1.50—1.75; Delicious 9 5-lb. 2¼"-2½", $2—2.25, mostly $2.25, few $2.50. Wash. boxes Winesaps Fancy 88s, $3—3.25; 100s, $3.25—3.50.

BALTIMORE

CATTLE—250, and calves, 75. Load 1,035-lb. high good and low choice few steers about steady at $20.25; around one load mostly canner and cutter cows steady at $15.50—18; few head utility and commercial, $18.25—18.50; a 26 head lot 200-lb. choice vealers fully steady at $34; prices earlier in week bulk 900-1,175-lb. good to average choice fed steers, $27—29.25; 1,243-lb. lot included at $28.75; short load, 1,109-lb. mostly standard, $25.50; three lots 803-1,171-lb. average to choice choice, including one or two head low prime, $30—30.50; three head 966-lb. average prime steers, $32; load 733-lb. low to average choice fed heifers, $27.25; few head, choice, $27, and two lots 641-880-lb. mostly standard, $23.75—25; utility and commercial bulls, $21—23.50, few $24; about four loads good and choice 700-972-lb. feeder steers, $26.60—28.75; two loads 523-563-lb. mostly good stock steers, $27—27.50; small lot 626-lb. medium, $25.25; one lot choice stock steer calves, 405 lbs., $30.50; small lot good 348-lb. stock heifer, calves, $24.

HOGS—450. Butchers moderately active, 25c higher, sows absent; supply mixed lots U.S. No. 1, 2 and 3 180-230-lb. butchers, these mostly $122.50; 20 head, around 165 lbs., $21.75.

AUTOMOTIVE

● Automobiles for Sale 46

"YOU AUTO BUY NOW"
See Our Fine Selection of New Mercurys, Lincolns and "Safe-Buy" Used Cars. If We Can't Sell You Then See Our Friendly Dealers in Town, But "You Auto Buy Now."

1957 Lincoln 2-dr. hardtop, power steering and brakes, demonstrator, new car guarantee
1957 Ford Fairlane 2-dr., Fordomatic, radio, heater, 5,000 miles
1957 Mercury 2-dr., 6-pass. station wagon, Mercomatic, R&H
1956 Ford 4-dr. Customline Fordomatic, priced right
1955 Mercury 4-dr., 9-pass. station wagon, Mercomatic, R&H, good
1955 Mercury 2-dr. sdn., Mercomatic, R&H, very good
1954 Mercury Monterey 2-dr. hardtop, R&H
1953 Ford 2-dr. sdn., R&H, $575
1952 Mercury 2-dr. Monterey hardtop, Mercomatic, R&H
1952 Ford 4-dr. Custom, R&H
1952 Dodge club cpe., R&H, overhauled
1952 Chrysler convertible, R&H, excellent
1952 Mercury 4-dr. Monterey, Mercomatic, R&H
1952 Ford 2-dr., 6-pass. ranch wagon, OD, R&H
1950 Chrysler 4-dr., R&H
1949 Buick 4-dr., R&H, new tires

Easy Terms —— Bank Rates
DAVE OYLER MOTORS
Steinwehr Ave. Phone 757 Gettysburg, Pa.

DEATHS

RANCHO SANTA FE, Calif. (AP)—Col. George Richardson, 60, a trustee of the Marshall Field family interests in Chicago since 1922 and owner of the Rancho Santa Fe Inn, died yesterday. Richardson, who was born in Albany, N.Y., was a veteran of both World Wars.

ST. LOUIS (AP)—John N. Marshall, 60, chairman of the board of the Granite City (Ill) Steel Co., died yesterday of a stroke. Marshall, who was born in Pittsburgh, was an executive of the Bethlehem Steel Co. before joining the Granite City Steel Co. in 1949.

Boil Brazil nuts in their shells in salted water for about 3 minutes, then run under cold water for 1 minute; drain and crack with the greatest of ease.

Man Consumes a BARREL of BAKING SODA!

One Gettysburg man told us he took baking soda for years. Says he used over a barrel of it for stomach gas; got only temporary relief. But now he has quit the soda habit after taking SYS-TONE.

SYS-TONE is helping hundreds of gas "victims" in Gettysburg. Taken with your meals, it works with your food. Thus it helps digest your food faster. Often clears out INCHES of gas bloat. Many gas-filled, miserable people soon feel like new. So don't go on suffering. Get Sys-Tone—Peoples Drug Store. Also sold by all druggists in Gettysburg and nearby towns.

When choosing potatoes for baking, remember that flat ones bake through faster than round ones.

Dr. D. L. Beegle
Chiropractor
Phone Hillcrest 74681
EMMITSBURG MD.

Guise Sporting Goods
305 Buford Ave. Phone 179-W
We Buy, Sell and Trade Guns
See Us First

Gettysburg Monumental Works
Your Memorial Dealer In Time of Need
Phone 487-Y Mark E Gingrich
Open Daily

FARMERS
GOOD USED
Tractor Tires
CITIZENS OIL CO.

ANNUAL
PUBLIC SALE
OF FURNITURE
FRIDAY, APRIL 25
Starting at 10:00 a.m.
Selling all day and night
Rain or Shine at
HAAR'S AUCTION GROUNDS
Dillsburg, Pa.

Complete line of furniture and electric appliances, Antique dishes, clothing, tools and thousands of items too numerous to mention. Two auctioneers selling at the same time.

Don't miss this big sale. Plenty of eats on the grounds.

Terms by:
VANCE HAAR
Phone Dillsburg 4761

Miss Annie Cook Estate
PUBLIC SALE
of Personal Property
at 302 Baltimore St.
Saturday, April 26, 1958 — at 1:00 P.M.

We, the undersigned executrix, will offer at public sale at above time and place the following personal property:

HOUSEHOLD GOODS

3-piece living room suite, 5 9x12 rugs, 2 smaller rugs, floor and table lamp, stands, dining table, 6 chairs and buffet, breakfast table and 4 chairs, 2 iron beds, bureau, washstand, chairs, sewing machine, desk, 2 day beds, old trunks, dishes and many other items of household goods.

ANTIQUES

Eliza Jackson ¾-size bed, 2 blanket chests, bureau, chest of drawers, corner cupboard, 6 plank-bottom chairs, 6 cane-seated chairs, 2 rockers, stands.

MARY RAMER EBERHART
Executrix of Estate of Annie Cook

Auctioneer, D. Edwin Benner
Clerk, C. David McCullough

PUBLIC SALE
FRIDAY EVENING, APRIL 18, 1958
6 P.M. Sharp

Will offer at Public Sale 4 miles north of New Oxford at New Chester, Adams County, Pa., to wit:

REAL ESTATE

Lot consisting approximately 200-foot frontage and 200 feet deep. Improved with 8-room 2½-story dwelling situated on west side of New Chester and New Oxford Rd. with electricity, never-failing well of water, large garden and lot very fine location for building lot.

HOUSEHOLD

Antique wood safe, Empire bureau, rope acorn bed, rug frame, 8 cane-seated chairs and rocker, organ stool, foot stool, 2 wash bowls and pitcher sets, dishes, china closet, pie board, dry sink, piano, 8-day clock, writing desk, victrola and records, beds, 7 stands, sewing machine, 4 rocking chairs, range, stove, extension table, 3 bedroom suites, two 3-piece, one 2-piece suites; crocks, pars, cooking utensils, dishes, tools. Many article not mentioned.

MRS. ANNA M. SHANK

Auctioneer Clair Slaybaugh
Clerk, Gardner
Not Responsible for Accidents on Day of Sale

PAVING BLACKTOP MACADAM CONCRETE
- ROADS
- PARKING LOTS
- DRIVEWAYS
- TENNIS COURTS
- MAINTENANCE & REPAIRS

Estimates With No Obligations
Guaranteed Satisfaction

MAITLAND BROS.
GENERAL CONTRACTORS
LITTLESTOWN PENNSYLVANIA
Phone Littlestown 407 Gettysburg
Evenings — 464-R-3 117-Y
— Radio Dispatched —

Littlestown

THREE BANDS TO TAKE PART IN CONCERT

The students of the Littlestown High School will present their annual band concert on Wednesday, April 23, at 8 p.m. in the high school auditorium. There will be selections by the senior band, the junior band and the high school dance band. Paul A. Harner is the director, assisted by LaRue O. Epler.

Members of the senior band are: Mary Gail Gouker, Mary Ritter, Susan Strevig, Joyce Strevig and Donna Koontz, flutes.

Paul Plitt, Judy Myers, Brenda Worley, Wayne Miller, Julie Ann Kammerer, Betty Wallick, Darlene DeHoff, Jean Keith, Susan Bortner, Judy Blocher, Vonnie Woodward, Ruby Myers, Sheila Appler, Wanda Morelock, Eileen Crouse, Elaine Basehoar and Heidi Nickey, clarinets.

Wanda Pettyjohn, Donna Rabenstine, Donna Morelock, Nancy Ruggles and Brenda Hollinger, alto saxophone; Joyce Yealy, Maxine Rinehart and David Slusser, tenor sax; Gloria Burgoon, baritone sax; Jacqueline Morelock, oboe; Marietta Weiker, bassoon.

Hugh Roberts, James Patterson, Janet Sell, Ernest Spamer, Wayne Conover, Edward Leister, Donald Arbogast Paul Bowman, Bernard Weaver, Robert Hahn, Frank Basehoar and Rodney Sponseller, cornets; Judy Long, Janice Breighner, Judy Breighner, Carol Baumgardner, Louise Groft and Linda Strevig, horns; Richard Mackley, baritone; Judy Ruggles, Robert Benner, Ronald Feeser, James Kroh and Joyce Breighner, trombones; Charles Hawk, Wilma Baughman and Jean Sentz, bass; Larry Unger, Joyce Barnes, Jesse Sheely, John Groft, Evelyn Breighner, Sandra Hawk, Thelma Rebert, Joyce Baker and Ronald Brown, percussion.

In District Band

Hugh Roberts, cornet, and Paul Plitt, clarinet, will spend Tuesday, Friday and Saturday participating in the Southern District Band Festival being held at the Central Dauphin High School, Harrisburg, reprsenting the Littlestown High School Band, which is directed by Paul A. Harner.

New Members Guests

Those persons who united with St. Paul's Lutheran Church during the past two years were guests of the Loyalty Class at a covered dish supper and program on Monday evening in the church social hall. Approximately 85 were in attendance, including new members, other guests and class members. Prior to the supper, the pastor, the Rev. David S. Kammerer, offered the invocation and Mrs. Carl H. Baumgardner, teacher of the class, extended the welcome. The pastor also led the group singing.

The program was presented as follows: Song; responsive reading, led by Mrs. Fred F. Blocher; group prayer; Loyalty Class trio selections, Mrs. Clinton O. Sentz, Mrs. Harry Weisel and Mrs. Robert DeGroft, "Let The Sun Shine In" and "Smile The While," with Mrs. L. Robert Snyder as accompanist; playlet, "Beautiful Hands," with these characters, Mrs. A. G. Ealy, Mrs. L. Robert Snyder, Carol Baumgardner and Jill Weikert; guitar solo selections, Fred Blocher; a film entitled "New Members"; group song, "Blest Be The Tie," and benediction by Pastor Kammerer.

The Loyalty Class will sponsor the annual mother-daughter banquet to be held in May on a date to be announced. The affair on Monday was in charge of groups five and six, composed of Mrs. Roger J. Keefer, Mrs. Aaron Rohrbaugh, Mrs. John H. Riley, Mrs. Richard A. Maitland, Mrs. David S. Kammerer, Mrs. Vernon H. Study, Mrs. Wilmer Newman, Mrs. Howard Trostle, Mrs. Carl H. Baumgardner, Mrs. Joseph Cookson, Mrs. J. Ray Reindollar, Mrs. A. G. Ealy and Mrs. George Rhoades.

Personal Notes

Major and Mrs. Norman J. Orndorff and children, Joseph, John, Elizabeth Anne, Patricia Lee Mary Leone, Newburgh, N. Y., returned home after spending several days with her parents, Mr. and Mrs. Z. W. Sanders, Lumber St. Other visitors during the weekend were Mr. and Mrs. Clair Worley and children Nancy and Thomas, Thomasville; Mrs. Emma Bream and family, Waynesboro

TOSS DYNAMITE CAPS FROM AUTO

POTTSVILLE, Pa. (AP) — A 20-year-old Schuylkill County youth told police Tuesday he and two other boys were tossing lighted dynamite caps out the window of a moving car Sunday when one cap blew up inside the automobile.

The boys—all from Donaldson—are in Pottsville Hospital. One is in critical condition.

Leslie Reightler said the trio was driving near Duncott about five miles west of Pottsville, putting lighted fuses into the open ends of the caps and throwing them out the window. They didn't get the last one out in time, he said.

The boys told police Sunday a lighted cigar dropped into a box of 50 caps and set off the explosion.

In critical condition is Buckley Miller, 18, who lost the sight of his eyes and his left leg. The other boy, Richard Boyer, 16, lost the sight of one eye. Doctors are trying to save the other eye. Reightler suffered lacerations.

William Keuch, chief of Schuylkill County detectives, said Reightler will be arrested for violating the State Explosives Act when he leaves the hospital.

The boys said they found the caps on a mountain near Donaldson.

LATEST CENSUS FIGURES

WASHINGTON (AP)—The Census Bureau Tuesday estimated the nation's population at 173,210,000 on March 1. This figure, which includes service personnel serving overseas, was 199,000 higher than the Feb. 1 estimate.

At the start of the year the population was figured at 172,790,000, compared with 151,132,000 in April 1950, the date of the last census.

National League pitchers set a new strikeout record in 1957. They registered 6,150 strikeouts.

Weekend visitors at the home of Mr. and Mrs. Ivan D. Rickrode, Patrick Ave., were her brother-in-law and sister, Mr. and Mrs. Larry Meade, Washington, D. C.

Stops Heart Gas
3 Times Faster
Certified laboratory tests prove BELL-ANS tablets neutralize 3 times as much stomach acidity in one minute as many leading digestive tablets. Get BELL-ANS today for the fastest known relief.

Francis W. Weikert
R. 2, Gettysburg, Pa.
Phone Fairfield 156-R-4

J. Ray Reindollar
Littlestown, Pa.
Phone 307-J

PUBLIC SALE
Saturday, April 19, 1958, at 12:30 P.M.

The undersigned will sell at public sale at 219 North Bedford Street, Carlisle, the following:

3-piece and 2-piece living room suites; 21" Sylvania TV; tables; lamps; odd chairs; Philco radio; 8-piece cherry Early American dining room suite; two 9x12 Wilton rugs and pads; throw rugs; 12-cu. ft. double door Kelvinator refrigerator; ironing board; Easy Spin dry washer; Caloric gas range; lawn chairs; linoleum; 1 double bed; dresser; chest of drawers; 7-piece bedroom suite; Simmons box springs; mattress; dishes; cooking utensils; linen; coal oil stove; curtain stretchers, and a lot of articles not mentioned.

LESTER CLINE

Dietch, Auctioneer

What the Well Dressed Man Is Wearing...

Rand Shoes that are slim, trim and supple, expertly crafted for the active life you lead. Smartly designed, extremely easy on your feet and on your wallet.

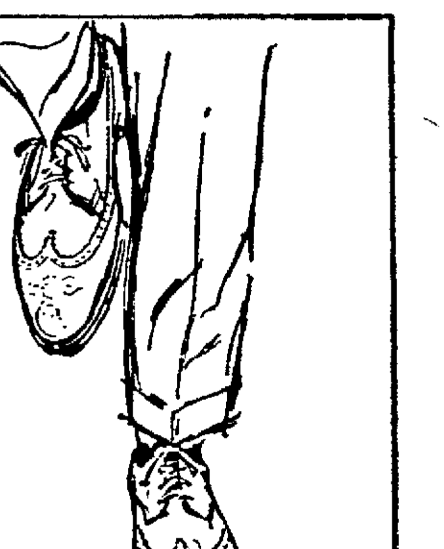

The RAND Shoe

$8.95 To $13.95

As advertised in Esquire

MARTIN'S SHOE STORE
"The Place To Go For The Brands You Know"
22 BALTIMORE STREET GETTYSBURG PA.

NO MONEY DOWN

AS LITTLE AS **25c a day**

Buys a New 1958 "FRIGIDAIRE" Home Appliance

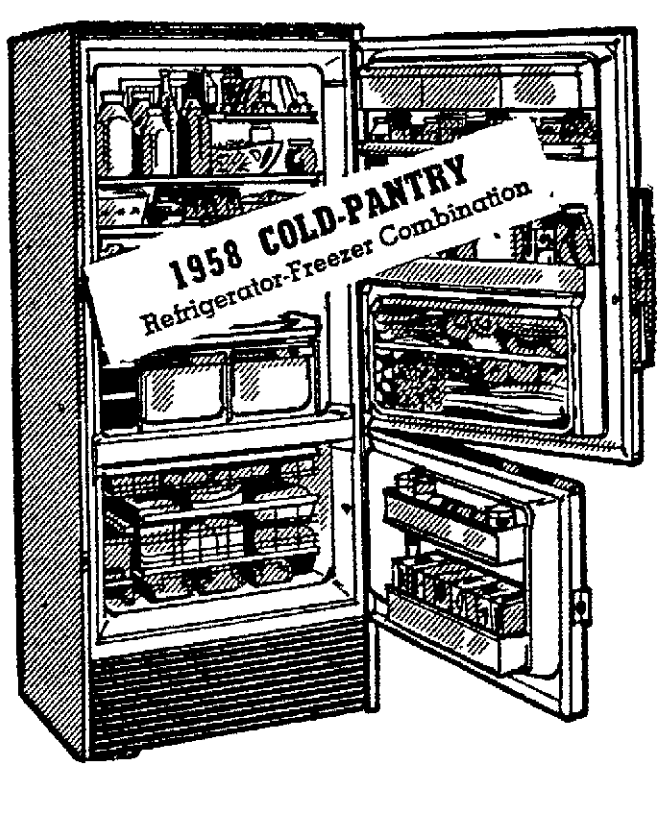

Copied, Imitated – Never Equalled
Prices Begin at $189.95 with trade

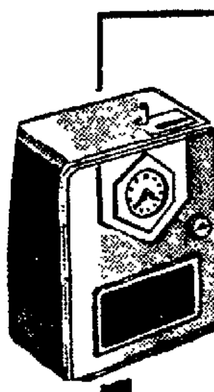

OUR NEW EASY METER BANK PLAN!

BUY **FRIGIDAIRE**

IMMEDIATE DELIVERY

- ★ Come to WALTERSDORF'S and select your new Frigidaire appliance now.
- ★ WALTERSDORF'S will deliver and install it. NO DOWN PAYMENT.
- ★ All you do is deposit as little as 25c a day in WALTERSDORF'S handy meter.
- ★ WALTERSDORF'S installs the meter AT NO COST TO YOU.
- ★ NO COLLECTORS . . . Once a month you remove the coin bank from the meter and bring it to WALTERSDORF'S.
- ★ When payments are completed the meter will be removed and WALTERSDORF'S will mail you the bill of sale.
- ★ Buy a FRIGIDAIRE Appliance with your daily small change—and USE IT WHILE YOU PAY.

LOWEST PRICED WASH And WEAR PAIR

ONLY $299.95 For Both with Trade
Models WS-58 and DO-58

RATED No. 1* for CLEANEST CLOTHES LINT REMOVAL DRIEST SPIN by U.S TESTING CO. INC.

NO Collector's Charge | NO Delivery Charge | NO Service Charge

At The End of Each Month . . . Get a Receipt Instead of a Bill

NOW . . . YOU CAN BROIL and NEVER CLEAN YOUR OVEN! With the exclusive new "Frigidaire" Spatter-Free Broiler Pan!

'58 FRIGIDAIRE
2-Oven DeLuxe

Prices Begin at $199.95 with trade

"Spatter-Free" Broiling—Broil 100 times and never need to clean the oven! "Radiant Walls" of double decker broiler pan concentrate heat on food, imprison "exploding" fat.

'58 FRIGIDAIRE

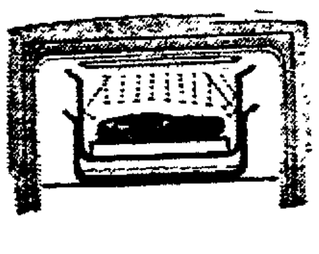

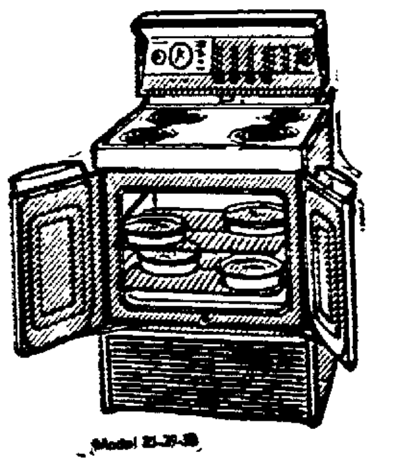

Open One and BOTH Doors Open!

"York County's Oldest Frigidaire Dealer"

Waltersdorf FURNITURE COMPANY, Inc.
219 Baltimore Street Hanover, Pa.

Littlestown

BROTHERHOOD PLANS ANNUAL M-D BANQUET

Plans were made to sponsor the annual mother-daughter banquet of St. John's Lutheran Church at the April meeting of St. John's United Lutheran Church Brotherhood held on Monday evening at the church. The banquet will be served on Monday, May 12, at the church, and the following committees were appointed to assist: Purchasing, Edgar E. Yealy, Albert Starner and David Erb; kitchen, U. Ray Study, Ralph Wantz, Raymond Reinaman, George Trump and Oliver Erb; dining room, Dewey Bumgardner and Ronald Strevig. Tickets will be $1 for adults and 65 cents for children under twelve.

Leroy and William Moose, sons of Mr. and Mrs. Albert Moose, Littlestown R. D., local members of the Archeological Society, gave an illustrated talk on "Indian Lore," emphasizing the historical background of the Indians who lived in this vicinity. They also had on display a number of relics found in their own excavation projects. They were introduced by Noah V. Strevig and George W. Strevig, in charge of the evening's program.

The meeting opened with group singing, for which Gary Strevig was piano accompanist. James Duttera led the responsive reading and Paul E. King offered prayer. Reports were heard from John Groft, secretary, and Kenneth Bortner, treasurer. Group prayer followed the business and refreshments were served by Clair A. Beamer, James U. Bowers and Kenneth Bortner.

550 At "Hop"

Approximately 550 persons enjoyed the Buddy Deane Record Hop held Tuesday evening in the Littlestown High School auditorium, under the sponsorship of the Luther League of St. Paul's Lutheran Church. The evening's program was conducted by Deane, a television personality popular with teen-agers of this area.

The Brownies of Troop 56 met on Tuesday after school in the engine house, with Mrs. Charles W. Simons, leader, in charge, assisted by Marietta Weikert, troop aid. The troop studied a bird, the owl, as their study for the week. The April business periods will be conducted by Jill Crouse, Cheryl Everhart, Peggy Morehead and Syndia Bunty.

Lions To Meet

The second April dinner meeting of the Littlestown Lions Club will be held at 7 p.m. on Thursday in the social hall of St. John's Lutheran Church. The program will be in charge of the Sight Conservation and Blind Committee, Elmer W. Gall, chairman.

The Southern Adams Agriculture 4-H Club will have its first meeting at the home of Orville Newman, along the Gettysburg Rd., near town, at 7:30 p.m. on Friday. Any boys, ten years of age or over, who are interested in joining the club, are invited to be present.

The Junior Choir of Centenary Methodist Church will rehearse at 6:30 o'clock tonight; Senior Choir rehearsal will follow at 8 p.m.

An organizational meeting of the ceremonial detail of Ocker-Snyder Post No. 321, American Legion will take place tomorrow at 7:30 p.m. at the post home. A special meeting of all the Legionnaires will be held at 8:30 o'clock to make final arrangements to assist with the post-sponsored Better Homes and Gardens Show on April 24, 25 and 26 in St. Aloysius Hall.

Home From West

The Degree Team Association of the Ancient Order Knights of the Mystic Chain will hold a card party for members and their friends on Thursday evening. The business session will begin at 7:15 p.m., and the card party at 8 o'clock.

Thirty-one Brownie Scouts and three leaders, Mrs. Ray T. Harner, Mrs. Charles W. Simons and Mrs. Clair Reigle, were in attendance at the monthly dance for Brownies of the community on Monday evening in the social room of the Eagles Home. Dancing was to recorded music and refreshments were served, through the courtesy of the Eagles. The next dance for the Brownies will take place on Monday, May 12, 6:30 to 8 p.m.

Dennis R. Stauffer, son of Mr. and Mrs. Merle D. Stauffer, 153 E. King St., has been admitted as a patient to the Veterans Hospital in Lebanon for observation and treatment.

Mrs. Allie Hollinger and her daughter-in-law, Mrs. Paul L. Hollinger, of town, have returned from a six-week's plane trip to New Mexico and California, when they visited with the former's son and daughter-in-law, Mr. and Mrs. Bernard Hollinger, and family in New Mexico, and with her son-in-law and daughter, Mr. and Mrs. Sivert Windh, and family, in California.

Dial 1450 For W-G-E-T Programs

THIS EVENING

6:00—News
6:05—Quickie Quiz
6:10—Tonight and Tomorrow
6:15—Between The Lines
6:30—Early Evening Melodies
7:00—Local News — Blue Ridge Oil Co.
7:05—Weather
7:10—State News
7:15—Concert on the Potomac
7:30—Waltz Time
8:00—World News
8:05—Interlude
8:15—Meet The Artist
8:30—Album Time
9:00—World News
9:05—Music of The Masters
10:00—World News
10:05—Drifting and Dreaming
11:00—News and Sports Round-up
11:15—Sleepytime Serenade
11:55—Inspiration Time
12:00—Sign Off

THURSDAY'S PROGRAMS

6:00—News
6:05—Reveille Roundup
7:00—World News—B. F. Goodrich Co.
7:05—Morning Show
7:25—Weather
7:30—World News
7:35—Morning Show
8:00—World News—Martin Optical Co.
8:05—Local News — First National Bank of Gettysburg — reported from The Times newsroom by G. Henry Roth.
8:15—Morning Show
8:25—Weather
8:30—Morning Show
8:55—World News
9:00—Morning Devotions — Rev. Laverne Rohrbaugh Biglerville EUB Church
9:15—Sacred Heart
9:30—Music Coast To Coast
10:00—World News
10:15—Sammy Kaye Show
10:30—Top Tunes of Our Times
10:55—World News
11:00—Guess Who — Guess What
11:30—Farm Journal, Part I
11:45—Farm Journal, Part II
12:00—World News—R. W. Wentz & Sons
12:05—States News — Dutch Cupboard
12:10—Today and Tomorrow
12:15—Aero Oil News
12:30—Hank Snow and Boys
12:45—Westward to Music
1:00—Siesta Time
1:30—Passport to Daydreams
2:00—Freddie Martin Show
2:15—Melochrino Musicale
2:30—Afternoon Concert Hall
3:00—News
3:15—Three Sons
3:30—Song And The Star
3:45—Music of Manhattan
4:00—World News
4:05—Music As You Like It
4:55—World News
5:00—Top Tunes—Melody Mart
5:15—Songs of the Pioneers

HELP PARENTS SPEND FORTUNE

PRESTWICK, Scotland (AP) — Harry Riley of Canton, Ohio, flew in from the United States with his wife and two sons Tuesday to help spend his parents' $55,421 prize.

Riley's mother and father, Mr. and Mrs. Thomas Riley of Horden, won the money two weeks ago for a two-penny bet on a series of soccer games. The tax-free sum was the largest prize ever given in the British football (soccer) pools.

The first thing the elder Rileys did was to invite their son to come home for an expense-paid vacation. Harry migrated to the United States 12 years ago and is a dairy supervisor in Canton.

The elder Rileys met Harry and his family at the Prestwick airport with two new cars and half a dozen relatives from Horden, their little country town.

Harry, 37, and his wife Florence were accompanied by Frank, 10, and Richard, 7. They had to leave behind 18-year-old Tommy, who has been paralyzed by polio from the waist down since 1945. The last time Tommy flew one of his lungs collapsed and doctors wouldn't let him make this trip.

"We're going to have a grand time and we won't spare expenses," Thomas Riley said.

"Then when they've made the rounds in England my wife and I are going to fly back with them and have a three-month visit with Tommy and the rest."

Thomas, who was making 8 pounds ($22.40) a week working in a coal mine when fate fingered him, said he is now "permanently retired."

PHYSICIAN FOR M'KINLEY DIES

POTTSTOWN, Pa. (AP)—Dr. Harry T. Smith, one of the physicians who treated President McKinley when he was shot in 1901, died last night at the Crocker Convalescent Home, Pottstown, Pa. He was 85.

Dr. Smith lived in Knauertown, Pa., Chester County, where he practiced for 40 years.

A graduate of the Medical School at George Washington University in 1898, Dr. Smith served a two-month tour in the Philippines before he became one of McKinley's physicians.

Dr. Smith also worked with Dr Walter Reed in finding a cure for malaria and yellow fever.

Survivors include his widow, Jennie; a son, Harry D. Smith, Elverson, Pa.; and a daughter, Mrs. Jane Powell, Spring City R. 1, Pa.

TELEVISION Programs

Video Everyday—All Rights Reserved—H. T. Dickinson & Co., Inc.

2-WMAR 4-WRC 5-WTTG 7-WMAL 8-WGAL 9-WTOP 11-WBAL 13-WJZ

WEDNESDAY

5:00—(2) Law & You
(4-8-11) Comedy Time
(5) Milt Grant Show
(7-13) Wild Bill Hickok
(9) The Early Show
5:30—(2) Range Rider
(4) Footlight Theater
(7-13) Mickey Mouse Club
(8) Terrytoon Time
(11) Susie
5:45—(8) World & Regional News
5:55—(2) Sunny Says
6:00—(2) Amos and Andy
(7) Brave Eagle
(8) Trail of Adventure
(11) Big Rascals
(13) The Early Show
6:15—(5) News, Weather & Sports
6:30—(2) Crusader
(4-11) News, Weather & Sports
(5) Popeye
(7) Science-Fiction Theater
(8) Sports and Weather
(9) 6:30 Spotlight
6:45—(4-8-11) News
(9) Douglas Edwards, News
6:55—(2) Sports
7:00—(2) News
(4) Last of the Mohicans
(5) San Francisco Beat
(7) Backstage
(8) Stump Your Neighbor
(9) Casey Jones
(11) Charlie Chan
7:05—(7) Sports, News
7:10—(2) Weather
7:15—(2) Douglas Edwards, News
(7) John Daly, News
7:20—(13) Dateline
7:30—(2-9) I Love Lucy
(4-8-11) Wagon Train
(5) Mr. District Attorney
(7-13) Disneyland
8:00—(2-9) Leave It To Beaver
(5) After Dinner Movie
8:30—(2-9) The Big Record
(4-8-11) Father Knows Best
(7-13) Tombstone Territory
9:00—(2-9) The Millionaire
(4-8-11) Swing Into Spring
(7-13) Ozzie & Harriet
9:30—(2) I've Got A Secret
(5) Baseball Quiz
(7-13) Betty White Show
10:00—(2-9) Circle Theater
(4-8-11) This Is Your Life
(7) Boxing
(13) Studio 57
10:30—(4) Martin Kane
(5) Errol Flynn Theater
(8) Death Valley Days
(11) Sea Hunt
(13) News
10:40—(13) Late Show
10:45—(7) Sports Time
11:00—(2) News, Weather & Sports
(4-7-11) News, Weather & Sports
(5) Movie
(8) World & Regional News
(9) 11 P.M. Report
11:15—(2) Theater
(9) The Late Show
(11) Night File
11:20—(8) Sports & Weather
11:25—(4) Sam & Friends
11:30—(4-8-11) Jack Paar Show
11:45—(7) My Little Margie
12:15—(13) News, Previews
12:30—(2) Bible Reading
(5) Thought For Today
1:00—(2) Inspiration
(8) News

THURSDAY MORNING

7:00—(2-9) Early Riser
(4-8-11) Today
(9) The Morning Show
(13) Baltimore Closeup
7:25—(9) News
7:30—(2) Weather, School Report
(9) The Morning Show
7:35—(2) Early Riser
7:50—(2) Local News & Weather
7:55—(9) News
8:00—(2-9) Captain Kangaroo
8:45—(2) Cartoon Funnies
(9) Ranger Hal
8:55—(4) Today With Inga
(11) Today in Maryland
9:00—(2) Garry Moore
(5) Kartoon Klub
(8) College of the Air
(11) Stu Erwin
9:15—(2) Douglas Fairbanks Jr.
9:30—(8) Stories of the Bible
(11) Prudence Penny
(13) Terrytoon Theater
9:45—(2) Dialing for Dollars
(8) Percy Platypus and Friends
9:50—(9) Mark Time
9:55—(4) Inga's Angle
10:00—(2-8-9) Garry Moore Show
(4-8-11) Dough-Re-Mi
(5) Morning Movie
(13) Romper Room
10:30—(2-9) How Do You Rate?
(4-11) Treasure Hunt
(8) Romper Room
10:50—(7) News
10:55—(7) Living Faith
11:00—(2-9) Arthur Godfrey
(4-8-11) Price Is Right
(7) Romper Room
(13) Movietime
11:30—(2-8-9) Dotto
(4-11) Truth or Consequences
(5) Liberace

AFTERNOON

12:00—(2-9) Love of Life
(4-11) Tic Tac Dough
(5) Clubhouse 5
(7) Pete & His Pals
(8) News
12:15—(8) TV Farmer
12:30—(2-9) Search for Tomorrow
(4-11) It Could Be You
(5) Frankie Laine
12:45—(2-9) The Guiding Light
1:00—(2) Woman's Angle
(5) TV Digest
(7) Trouble With Father
(8) Weather & News
(9) Theater Of Stars
(11) Quiz Club
(13) Your Romance
1:05—(4) How To Arrange Flowers
1:10—(8) Joan Klein Show
1:20—(4) Feature Playhouse
1:25—(2) News
1:30—(2-9) As The World Turns
(5) Movie
(7) Beulah
(8) Tic Tac Dough
(11) Movie 11
2:00—(2-9) Beat The Clock
(7) Our Miss Brooks
(8) Edge of Night
2:30—(2-9) House Party
(4-8) Kitty Foyle
(7) Favorite Story
(13) Buddy Deane Show
3:00—(2-9) Big Payoff
(4-8-11) Matinee Theater
(5) Life With Elizabeth
(7) American Bandstand
3:30—(2-9) The Verdict Is Yours
(5) Grandpa's Place
(7) Do You Trust Your Wife
4:00—(2-9) Brighter Day
(4-8-11) Queen For A Day
(5) Temple's Ranch
(7) American Bandstand
4:15—(2-9) Secret Storm
4:30—(2-9) Edge of Night
4:45—(4-8-11) Modern Romances
(13) Popeye

EVENING

5:00—(2) Tomorrow's City
(4-8-11) Comedy Time
(5) Milt Grant Show
(7-13) Woody Woodpecker
(9) Early Show
5:15—(2) Home Front Guide
5:30—(2) Cartoons
(4) Footlight Theater
(7-13) Mickey Mouse Club
(8) Terrytoon Time
(11) Susie
5:45—(8) World & Regional News
6:00—(2) Amos and Andy
(7) Jungle Jim
(8) Trail of Adventure
(11) Big Rascals
(13) Early Show
6:15—(5) News, Weather, Sports
6:25—(2) TV Demonstration
6:30—(2) Public Defender
(4-11) News, Weather & Sports
(5) Popeye
(7) Soldiers of Fortune
(8) Sports, Weather
(9) Spotlight
6:45—(4-8-11) News
(9) Douglas Edwards, News
6:55—(2) Sports Picture
7:00—(2) News
(4) Sheriff of Cochise
(5) White Hunter
(7) Backstage
(8) State Trooper
(9) Stories of the Century
(11) It's In The Name
7:05—(7) Sports
7:10—(2) Weather
(7) News
7:15—(2) Douglas Edwards, News
(7) John Daly, News
7:20—(13) News
7:30—(2-8-9) Sgt. Preston
(4-11) Tic Tac Dough
(7-13) Circus Boy
(8) Sports Light
7:45—(5) Pre-Game Show
8:00—(2-9) Richard Diamond
(4-8-11) You Bet Your Life
(5) Baseball
(7-13) Zorro
8:30—(2-9) Shower of Stars
(4-8-11) Dragnet
(7-13) The Real McCoys
9:00—(4-11) People's Choice
(7-13) Pat Boone Show
(8) Highway Patrol
9:30—(2-9) Playhouse 90
(4-8-11) Tennessee Ernie Ford
(7-13) Navy Log
10:00—(4-8-11) TV Show
(7) Make Me Laugh
(13) Gray Ghost
10:30—(4-8) Jane Wyman Theater
(7) State Trooper
(11) Target
(13) News
10:40—(13) Late Show
10:45—(5) Sports Picture
11:00—(2) News, Sports & Weather
(4-11) News, Weather & Sports
(5) Movie
(7) Follow That Man
(8) Eleventh Hour News
(9) 11 P.M. Report
11:15—(2) Theater
(9) Late Show
(11) Night File
11:20—(8) Sports & Weather
11:25—(4) Sam & Friends
11:30—(4-8-11) Jack Paar Show
(7) News & Weather
11:45—(7) My Little Margie
12:15—(13) Late News and Previews
12:45—(2) Late News & Bible
1:00—(4) Inspiration
(8) News

SALE
100 Late Model Used Cars
15 New Oldsmobiles
3 New Cadillacs
ALL READY FOR DELIVERY
BUY NOW SAVE NOW
1958 Olds. 88 4-dr. Radio, Heater Hyd. $2,995.00
1956 Cadillac DeVille, Radio Heater, PS. & PB. $2,895.00
1955 Chev. 2-dr. Special $795.00
1957 Pontiac 2-dr., R&H, PS
1957 Dodge 4-dr., R&H, PS
1957 Oldsmobile Super 4-dr. Holiday
1957 Cadillac cpe.
1957 Pontiac station wagon
1957 Oldsmobile 88 conv. cpe., R&H
1957 Oldsmobile 2-dr., 88
1957 Ford 2-dr. 6 cyl.
1957 Oldsmobile 88 Holiday cpe.
1956 Cadillac cpe DeVille
1956 Oldsmobile 88 Holiday cpe., R&H
1956 Cadillac 62 cpe. R&H
1956 Cadillac 62 DeVille, 4-dr.
1956 Cadillac 60 sdn.
1956 Oldsmobile Super 4-dr.
1956 Oldsmobile 98 Holiday 4-dr.
1956 Oldsmobile 88 4-dr. R&H
1955 Oldsmobile Super 88 Holiday
1955 Chevrolet 2-dr.
1955 Chevrolet 210 V-8 Wagon
1955 Cadillac 4-dr.
1955 Packard 4-dr., R&H, PS
1955 Oldsmobile 88 4-dr.
1955 (3) Pontiacs 4-dr., R&H
1955 Mercury sdn., R&H
1954 Pontiac 4-dr., R&H, Hyd.
1954 Cadillac cpe. DeVille, air cond.
1954 Oldsmobile Super 88 4-dr., R&H, PS
1954 Pontiac conv. cpe.
1954 Oldsmobile 88 2-dr., R&H
1953 Buick cpe., R&H
1953 Buick Super 4-dr.
1953 Oldsmobile Super 88 2-dr., R&H
1953 Pontiac 4-dr.
1953 Cadillac cpe.
1953 Chevrolet 4-dr. 210, R&H
1953 Mercury sdn., R&H
1953 Pontiac
1953 Cadillac 62 sdn.
1952 (2) Oldsmobile 88 4-dr.
1952 Oldsmobile Super 4-dr., R&H, PS
1951 Ford 4-dr., R&H
1951 Oldsmobile 98 4-dr., TuTone
1951 Packard 4-dr., R&H
1951 Oldsmobile 98 4-dr., R&H
1951 Cadillac 62 sdn., R&H, green
1951 Chevrolet 2-dr. sdn.
1951 Buick 4-dr. sdn.
1950 Pontiac hardtop
1950 Oldsmobile 88 4-dr.
1948 Cadillac 4-dr. R&H
1958 GMC 350 V-tag
1958 GMC 102 pickup
1950 Studebaker V-tag, Long W.B.
International V-tag with body
GLENN L. BREAM, INC.
Paul R. Knox, Mgr.
OLDSMOBILE, CADILLAC and GMC SALES and SERVICE
100 Buford Ave. Gettysburg, Pa.
Open Evenings Until 9 P.M. Phone 336 or 337
GET A QUALITY DEAL FROM A QUALITY DEALER

AT THESE PRICES THEY'LL GO FAST!
1955 Ford Custom Station Wagon
4-door V-8, automatic transmission, Radio & Heater. $1545
1953 Buick 'Special'
4-door sedan. $595
1952 Imperial
4-door sedan, full power. $645
Gettysburg MOTORS, Inc.
Chrysler — Imperial — Plymouth and International Trucks Sales and Service
Phone 740

FOOD SERVICE
Until 11 P.M.
•
HOTEL GETTYSBURG

PETERS FUNERAL HOME
321 Carlisle St. Phone 1120
Gettysburg, Pa.

NOTICE
I Will Be At Don's Diner In York Springs, Pa.
Every Thursday Night, Starting March 13, with baby chicks and to book orders on chicks, pullets, turkey poults, ducklings and baby guineas.
ORDER EARLY
G. K. WAGNER'S CHICKERY
P. O. Box 226
Elizabethtown, Pa.
Phone EM 73745

PAUL & JAY WOODWARD
Roof Painting • Roof Coating
Roofing • Siding • Shingles
Repairs
Phone 1407 or Write
696 South Washington St.
Gettysburg, Pa.

PUBLIC SALE
Sat., April 19, 1958
2:00 P.M.
½ Mile South of Two Taverns
VALUABLE REAL ESTATE
Consisting of 26 acres more or less. Six-room house and pantry, bath and all conveniences, bank barn, chicken house attached to barn, hog pen cemented, wagon shed, summer house, wood and smokehouses, two brooder houses, water, electricity, telephone.
Terms and conditions made known at day of sale.
HOWARD A. SNYDER

Your BEST BUY is the BEST BUY IN HI-FI
Grommes HIGH FIDELITY AMPLIFIERS

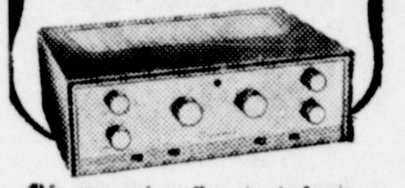

This new series offers music lovers a selection to meet every requirement in quality, performance, control flexibility and budget. Handsomely styled in charcoal gray and brass for tabletop or cabinet installation.
20PG 20 Watt Hi-Fi Amplifier
For the perfectionist Net $89.50
15PG8 15 Watt Hi-Fi Amplifier
For quality home systems Net $69.50
10PG8 10 Watt Hi-Fi Amplifier
Maximum value, low cost Net $55.00
HIGH FIDELITY CENTER
"One Stop For All Hi-Fi Needs"
GETTYSBURG, PA.

LIVESTOCK MARKET
Sale Every Friday, 1 O'clock
PLEASE BRING LIVESTOCK IN EARLY
Buy and Sell Through
CARLISLE LIVESTOCK MARKET, INC.
PHONE 1043 P.O. BOX 83

ALWAYS for ALL Your Layette Needs
Lehman's "on the square"
YOUTHFUL FASHIONS
CARLISLE, PA.

"WASH and WEAR"
For That Trip To The Moon — Or Anywhere Closer, MEN!
Kronenberg's have assembled the wardrobe to fit a pocket in the rocket—all "wash and wear," suits, sport and dress shirts, slacks, raincoats, ties, underwear, robes, pajamas and tuxedos.
KRONENBERG'S
Phone 375
Next to the Court House in Carlisle

The Discerning Hostess Always Shops
THE FOOD BASKET
• Tasty Snacks
• Finest Assortment of Foods in Central Pennsylvania
• Imported—Domestic Foods
• Fancy Fruit Baskets for all occasions
• Gifts for Shower or Wedding Gathered From the Four Corners of the World
• Home Bar Accessories
We Ship Everywhere — Member Telefood
We Will Gift Wrap Your Package
Browsers Welcome
The Food Basket
54 W. High St. Phone 650 Carlisle, Pa.

He who SAVES prospers
He who BANKS his savings, profits!
WE'LL WELCOME YOUR ACCOUNT
The Bendersville National Bank
BENDERSVILLE, PA.
Member Federal Deposit Insurance Corporation

USED APPLIANCES
Washers - Ranges
Refrigerators
Tested - Approved - Guaranteed
ADAMS CO. ELECTRIC APPLIANCE CO.
31 Carlisle Street

SELBY & ORNER BODY WORKS
Fender and Body Repairs
Convertible Tops Installed
Fifth St. Ph. 1167-Z
Gettysburg, Pa.

For Typewriter or Fountain Pen Repairs
Personalized Gummed Labels or Business Rubber Stamps
Consult
THE BOOKMART STATIONERS

1 DAY SERVICE
REPAIR
MOTOR REWINDING
Specializing in
Refrigeration - Air Conditioning
Water Pumps
PLANK'S ELECTRIC SERVICE
644 York St. Phone 1226

MYERS
WATER PUMPS
COMPLETE WATER SYSTEMS
Phone Biglerville 48-M
BERT WEST
Plumbing - Heating

FOR HOME REPAIR LOANS
SEE THE "HOLLY" BANK
Springtime is the time you look around your home and take account of stock. Do you plan to enclose a porch, add a room, convert your cellar or attic, install storm windows, air condition, etc., etc.? Whatever your plans, come in and talk them over with us. We specialize in loans for home improvements.
2½% per annum on all savings accounts.
Your deposits insured up to $10,000.00.
THE First National Bank
of Mt. Holly Springs, Pa.
Member F. D. I. C. Established 1906

Littlestown

BROTHERHOOD PLANS ANNUAL M-D BANQUET

Plans were made to sponsor the annual mother-daughter banquet of St. John's Lutheran Church at the April meeting of St. John's United Lutheran Church Brotherhood held on Monday evening at the church. The banquet will be served on Monday, May 12, at the church, and the following committees were appointed to assist: Purchasing, Edgar E. Yealy, Albert Starner and David Erb; kitchen, U. Ray Study, Ralph Wantz, Raymond Reinaman, George Trump and Oliver Erb; dining room, Dewey Bumgardner and Ronald Strevig. Tickets will be $1 for adults and 65 cents for children under twelve.

Leroy and William Moose, sons of Mr. and Mrs. Albert Moose, Littlestown R. D., local members of the Archeological Society, gave an illustrated talk on "Indian Lore," emphasizing the historical background of the Indians who lived in this vicinity. They also had on display a number of relics found in their own excavation projects. They were introduced by Noah V Strevig and George W. Strevig, in charge of the evening's program.

The meeting opened with group singing, for which Gary Strevig was piano accompanist. James Duttera led the responsive reading and Paul E. King offered prayer. Reports were heard from John Groft, secretary, and Kenneth Bortner, treasurer. Group prayer followed the business and refreshments were served by Clair A. Beamer, James U. Bowers and Kenneth Bortner.

550 At "Hop"

Approximately 550 persons enjoyed the Buddy Deane Record Hop held Tuesday evening in the Littlestown High School auditorium, under the sponsorship of the Luther League of St. Paul's Lutheran Church. The evening's program was conducted by Deane, a television personality popular with teen-agers of this area.

The Brownies of Troop 56 met on Tuesday after school in the engine house, with Mrs Charles W. Simons, leader, in charge, assisted by Marietta Weikert, troop aid. The troop studied a bird, the owl, as their study for the week. The April business periods will be conducted by Jill Crouse, Cheryl Everhart, Peggy Morehead and Syndia Bunty.

Lions To Meet

The second April dinner meeting of the Littlestown Lions Club will be held at 7 p.m. on Thursday in the social hall of St. John's Lutheran Church. The program will be in charge of the Sight Conservation and Blind Committee, Elmer W. Gall, chairman.

The Southern Adams Agriculture 4-H Club will have its first meeting at the home of Orville Newman, along the Gettysburg Rd., near town, at 7:30 p.m. on Friday. Any boys, ten years of age or over, who are interested in joining the club, are invited to be present.

The Junior Choir of Centenary Methodist Church will rehearse at 6:30 o'clock tonight; Senior Choir rehearsal will follow at 8 p m.

An organizational meeting of the ceremonial detail of Ocker-Snyder Post No. 321, American Legion will take place tomorrow at 7:30 p.m. at the post home. A special meeting of all the Legionnaires will be held at 8:30 o'clock to make final arrangements to assist with the post-sponsored Better Homes and Gardens Show on April 24, 25 and 26 in St. Aloysius Hall.

Home From West

The Degree Team Association of the Ancient Order Knights of the Mystic Chain will hold a card party for members and their friends on Thursday evening. The business session will begin at 7:15 p.m., and the card party at 8 o'clock.

Thirty-one Brownie Scouts and three leaders, Mrs. Ray T. Harner, Mrs. Charles W. Simons and Mrs. Clair Reigle, were in attendance at the monthly dance for Brownies of the community on Monday evening in the social room of the Eagles Home. Dancing was to recorded music and refreshments were served, through the courtesy of the Eagles. The next dance for the Brownies will take place on Monday, May 12, 6:30 to 8 p.m.

Dennis R. Stauffer, son of Mr. and Mrs. Merle D. Stauffer, 153 E. King St., has been admitted as a patient to the Veterans Hospital in Lebanon for observation and treatment.

Mrs. Allie Hollinger and her daughter-in-law, Mrs. Paul L. Hollinger, of town, have returned from a six-week's plane trip to New Mexico and California, when they visited with the former's son and daughter-in-law, Mr. and Mrs. Bernard Hollinger, and family in New Mexico, and with her son-in-law and daughter, Mr. and Mrs. Sivert Windh, and family, in California.

Dial 1450 For W-G-E-T Programs

THIS EVENING

6:00—News
6 05—Quickie Quiz
6:10—Tonight and Tomorrow
6:15—Between The Lines
6:30—Early Evening Melodies
7:00—Local News — Blue Ridge Oil Co.
7:05—Weather
7:10—State News
7:15—Concert on the Potomac
7:30—Waltz Time
8·00—World News
8:05—Interlude
8:15—Meet The Artist
8:30—Album Time
9:00—World News
9:05—Music of The Masters
10:00—World News
10:05—Drifting and Dreaming
11:00—News and Sports Round-up
11:15—Sleepytime Serenade
11:55—Inspiration Time
12:00—Sign Off

THURSDAY'S PROGRAMS

6:00—News
6:05—Reveille Roundup
7:00—World News—B. F. Goodrich Co.
7:05—Morning Show
7:25—Weather
7:30—World News
7:35—Morning Show
8·00—World News—Martin Optical Co.
8:05—Local News — First National Bank of Gettysburg — reported from The Times newsroom by G. Henry Roth.
8:15—Morning Show
8:25—Weather
8:30—Morning Show
8:55—World News
9:00—Morning Devotions — Rev. Laverne Rohrbaugh Biglerville EUB Church
9:15—Sacred Heart
9:30—Music Coast To Coast
10:00—World News
10:15—Sammy Kaye Show
10:30—Top Tunes of Our Times
10:55—World News
11:00—Guess Who — Guess What
11:30—Farm Journal, Part I
11:45—Farm Journal, Part II
12:00—World News—R. W. Wentz & Sons
12:05—States News — Dutch Cupboard
12:10—Today and Tomorrow
12:15—Aero Oil News
12:30—Hank Snow and Boys
12:45—Westward to Music
1:00—Siesta Time
1:30—Passport to Daydreams
2:00—Freddie Martin Show
2:15—Melochrino Musicale
2·30—Afternoon Concert Hall
3:00—News
3:15—Three Sons
3 30—Song And The Star
3:45—Music of Manhattan
4·00—World News
4:05—Music As You Like It
4:55—World News
5:00—Top Tunes—Melody Mart
5:15—Songs of the Pioneers

HELP PARENTS SPEND FORTUNE

PRESTWICK, Scotland (AP) — Harry Riley of Canton, Ohio, flew in from the United States with his wife and two sons Tuesday to help spend his parents' $55,421 prize.

Riley's mother and father Mr. and Mrs. Thomas Riley of Horden, won the money two weeks ago for a two-penny bet on a series of soccer games. The tax-free sum was the largest prize ever given in the British football (soccer) pools.

The first thing the elder Rileys did was to invite their son to come home for an expense-paid vacation. Harry migrated to the United States 12 years ago and is a dairy supervisor in Canton.

The elder Rileys met Harry and his family at the Prestwick airport with two new cars and half a dozen relatives from Horden, their little country town.

Harry, 37, and his wife Florence were accompanied by Frank, 10, and Richard, 7 They had to leave behind 18-year-old Tommy, who has been paralyzed by polio from the waist down since 1945 The last time Tommy flew one of his lungs collapsed and doctors wouldn't let him make this trip

"We're going to have a grand time and we won't spare expenses," Thomas Riley said. "Then when they've made the rounds in England my wife and I are going to fly back with them and have a three-month visit with Tommy and the rest."

Thomas, who was making 8 pounds ($22.40) a week working in a coal mine when fate fingered him, said he is now "permanently retired."

PHYSICIAN FOR M'KINLEY DIES

POTTSTOWN, Pa. (AP)—Dr. Harry T. Smith, one of the physicians who treated President McKinley when he was shot in 1901, died last night at the Crocker Convalescent Home, Pottstown, Pa He was 85.

Dr. Smith lived in Knauertown, Pa, Chester County, where he practiced for 40 years.

A graduate of the Medical School at George Washington University in 1898, Dr Smith served a two-month tour in the Philippines before he became one of McKinley's physicians

Dr. Smith also worked with Dr Walter Reed in finding a cure for malaria and yellow fever.

Survivors include his widow, Jennie; a son, Harry D. Smith, Elverson, Pa.; and a daughter, Mrs. Jane Powell, Spring City R. 1, Pa

TELEVISION

Video Everyday—All Rights Reserved—H. T. Dickinson & Co., Inc.

2-WMAR 4-WRC 5-WTTG 7-WMAL 8-WGAL 9-WTOP 11-WBAL 13-WJZ

WEDNESDAY

5:00—(2) Law & You
(4-8-11) Comedy Time
(5) Milt Grant Show
(7-13) Wild Bill Hickok
(9) The Early Show
5:30—(2) Range Rider
(4) Footlight Theater
(7-13) Mickey Mouse Club
(8) Terrytoon Time
(11) Susie
5:45—(8) World & Regional News
5.55—(2) Sunny Says
6:00—(2) Amos and Andy
(7) Brave Eagle
(8) Trail of Adventure
(11) Big Rascals
(13) The Early Show
6:15—(5) News, Weather & Sports
6:30—(2) Crusader
(4-11) News, Weather & Sports
(5) Popeye
(7) Science-Fiction Theater
(8) Sports and Weather
(9) 6:30 Spotlight
6:45—(4-8-11) News
(9) Douglas Edwards, News
6:55—(2) Sports
7:00—(2) News
(4) Last of the Mohicans
(5) San Francisco Beat
(7) Backstage
(8) Stump Your Neighbor
(9) Casey Jones
(11) Charlie Chan
7:05—(7) Sports, News
7:10—(2) Weather
7:15—(2) Douglas Edwards, News
(7) John Daly, News
7.20—(13) Dateline
7:30—(2-9) I Love Lucy
(4-8-11) Wagon Train
(5) Mr. District Attorney
(7-13) Disneyland
8:00—(2-9) Leave It To Beaver
(5) After Dinner Movie
8:30—(2-9) The Big Record
(4-8-11) Father Knows Best
(7-13) Tombstone Territory
9:00—(2-9) The Millionaire
(4-8-11) Swing Into Spring
(7-13) Ozzie & Harriet
9:30—(2) I've Got A Secret
(5) Baseball Quiz
(7-13) Betty White Show
10·00—(2-9) Circle Theater
(4-8-11) This Is Your Life
(7) Boxing
(13) Studio 57
10:30—(4) Martin Kane
(5) Errol Flynn Theater
(8) Death Valley Days
(11) Sea Hunt
(13) News
10:40—(13) Late Show
10:45—(7) Sports Time
11:00—(2) News, Weather & Sports
(4-7-11) News, Weather & Sports
(5) Movie
(8) World & Regional News
(9) 11 P M Report
11:15—(2) Theater
(9) The Late Show
(11) Night File
11:20—(8) Sports & Weather
11:25—(4) Sam & Friends
11:30—(4-8-11) Jack Paar Show
11:45—(7) My Little Margie
12:15—(13) News, Previews
12:30—(2) Bible Reading
(5) Thought For Today
1:00—(2) Inspiration
(8) News

THURSDAY MORNING

7:00—(2-9) Early Riser
(4-8-11) Today
(9) The Morning Show
(13) Baltimore Closeup
7:25—(9) News
7:30—(2) Weather, School Report
(9) The Morning Show
7 35—(2) Early Riser
7:50—(2) Local News & Weather
7·55—(9) News
8:00—(2-9) Captain Kangaroo
8:45—(2) Cartoon Funnies
(9) Ranger Hal
8:55—(4) Today With Inga
(11) Today in Maryland
9:00—(2) Garry Moore
(5) Kartoon Klub
(8) College of the Air
(11) Stu Erwin
9:15—(2) Douglas Fairbanks Jr.
9:30—(8) Stories of the Bible
(11) Prudence Penny
(13) Terrytoon Theater
9:45—(2) Dialing for Dollars
(8) Percy Platypus and Friends
9:50—(9) Mark Time
9:55—(4) Inga's Angle
10:00—(2-8-9) Garry Moore Show
(4-8-11) Dough-Re-Mi
(5) Morning Movie
(13) Romper Room
10:30—(2-9) How Do You Rate?
(4-11) Treasure Hunt
(8) Romper Room
10:50—(7) News
10:55—(7) Living Faith
11:00—(2-9) Arthur Godfrey
(4-8-11) Price Is Right
(7) Romper Room
(13) Movietime
11:30—(2-8-9) Dotto
(4-11) Truth or Consequences
(5) Liberace

AFTERNOON

12:00—(2-9) Love of Life
(4-11) Tic Tac Dough
(5) Clubhouse 5
(7) Pete & His Pals
(8) News
12:15—(8) TV Farmer
12:30—(2-9) Search for Tomorrow
(4-11) It Could Be You
(5) Frankie Laine
12:45—(2-9) The Guiding Light
1:00—(2) Woman's Angle
(5) TV Digest
(7) Trouble With Father
(8) Weather & News
(9) Theater Of Stars
(11) Quiz Club
(13) Your Romance
1:05—(4) How To Arrange Flowers
1:10—(8) Joan Klein Show
1:20—(4) Feature Playhouse
1:25—(2) News
1 30—(2-9) As The World Turns
(5) Movie
(7) Beulah
(8) Tic Tac Dough
(11) Movie 11
2:00—(2-9) Beat The Clock
(7) Our Miss Brooks
(8) Edge of Night
2:30—(2-9) House Party
(4-8) Kitty Foyle
(7) Favorite Story
(13) Buddy Deane Show
3:00—(2-9) Big Payoff
(4-8-11) Matinee Theater
(5) Life With Elizabeth
(7) American Bandstand
3:30—(2-9) The Verdict Is Yours
(5) Grandpa's Place
(7) Do You Trust Your Wife
4:00—(2-9) Brighter Day
(4-8-11) Queen For A Day
(5) Temple's Ranch
(7) American Bandstand
4:15—(2-9) Secret Storm
4:30—(2-9) Edge of Night
4:45—(4-8-11) Modern Romances
(13) Popeye

EVENING

5:00—(2) Tomorrow's City
(4-8-11) Comedy Time
(5) Milt Grant Show
(7-13) Woody Woodpecker
(9) Early Show
5:15—(2) Home Front Guide
5:30—(2) Cartoons
(4) Footlight Theater
(7-13) Mickey Mouse Club
(8) Terrytoon Time
(11) Susie
5:45—(8) World & Regional News
6:00—(2) Amos and Andy
(7) Jungle Jim
(8) Trail of Adventure
(11) Big Rascals
(13) Early Show
6:15—(5) News, Weather, Sports
6:25—(2) TV Demonstration
6:30—(2) Public Defender
(4-11) News, Weather & Sports
(5) Popeye
(7) Soldiers of Fortune
(8) Sports, Weather
(9) Spotlight
6:45—(4-8-11) News
(9) Douglas Edwards, News
6:55—(2) Sports Picture
7:00—(2) News
(4) Sheriff of Cochise
(5) White Hunter
(7) Backstage
(8) State Trooper
(9) Stories of the Century
(11) It's In The Name
7:05—(7) Sports
7:10—(2) Weather
(7) News
7:15—(2) Douglas Edwards, News
(7) John Daly, News
7.20—(13) News
7:30—(2-8-9) Sgt. Preston
(4-11) Tic Tac Dough
(7-13) Circus Boy
(9) Sports Light
7:45—(5) Pre-Game Show
8:00—(2-9) Richard Diamond
(4-8-11) You Bet Your Life
(5) Baseball
(7-13) Zorro
8:30—(2-9) Shower of Stars
(4-8-11) Dragnet
(7-13) The Real McCoys
9:00—(4-11) People's Choice
(7-13) Pat Boone Show
(8) Highway Patrol
9:30—(2-9) Playhouse 90
(4-8-11) Tennessee Ernie Ford
(7-13) Navy Log
10:00—(4-8-11) TV Show
(7) Make Me Laugh
(13) Gray Ghost
10:30—(4-8) Jane Wyman Theater
(7) State Trooper
(11) Target
(13) News
10:40—(13) Late Show
10:45—(5) Sports Picture
11:00—(2) News, Sports & Weather
(4-11) News, Weather & Sports
(5) Movie
(7) Follow That Man
(8) Eleventh Hour News
(9) 11 P.M. Report
11:15—(2) Theater
(9) Late Show
(11) Night File
11:20—(8) Sports & Weather
11:25—(4) Sam & Friends
11:30—(4-8-11) Jack Paar Show
(7) News & Weather
11:45—(7) My Little Margie
12:15—(13) Late News and Previews
12:45—(2) Late News & Bible
1:00—(4) Inspiration
(5) News

SALE

100 Late Model Used Cars

15 New Oldsmobiles 3 New Cadillacs

ALL READY FOR DELIVERY

BUY NOW SAVE NOW

1958 Olds. 88 4-dr. Radio, Heater Hyd.	1956 Cadillac DeVille, Radio Heater, PS. & PB.	1955 Chev. 2-dr. Special
$2,995.00	$2,895.00	$795.00

1957 Pontiac 2-dr., R&H, PS
1957 Dodge 4-dr., R&H, PS
1957 Oldsmobile Super 4-dr. Holiday
1957 Cadillac cpe
1957 Pontiac station wagon
1957 Oldsmobile 88 conv. cpe., R&H
1957 Oldsmobile 2-dr., 88
1957 Ford 2-dr 6 cyl.
1957 Oldsmobile 88 Holiday cpe.
1956 Cadillac cpe DeVille
1956 Oldsmobile 88 Holiday cpe., R&H
1956 Cadillac 62 cpe R&H
1956 Cadillac 62 DeVille, 4-dr.
1956 Cadillac 60 sdn.
1956 Oldsmobile Super 4-dr.
1956 Oldsmobile 98 Holiday 4-dr.
1956 Oldsmobile 88 4-dr R&H
1955 Oldsmobile Super 88 Holiday
1955 Chevrolet 2-dr.
1955 Chevrolet 210 V-8 Wagon
1955 Cadillac 4-dr.
1955 Packard 4-dr., R&H, PS
1955 Oldsmobile 88 4-dr.
1955 (3) Pontiacs 4-dr., R&H
1955 Mercury sdn., R&H
1954 Pontiac 4-dr., R&H, Hyd.
1954 Cadillac cpe. DeVille, air cond.
1954 Oldsmobile Super 88 4-dr., R&H, PS
1954 Pontiac conv. cpe.
1954 Oldsmobile 88 2-dr., R&H
1953 Buick cpe., R&H
1953 Buick Super 4-dr.
1953 Oldsmobile Super 88 2-dr., R&H
1953 Pontiac 4-dr.
1953 Cadillac cpe.
1953 Chevrolet 4-dr. 210. R&H
1953 Mercury sdn., R&H
1953 Pontiac
1953 Cadillac 62 sdn
1952 (2) Oldsmobile 88 4-dr
1952 Oldsmobile Super 4-dr., R&H, PS
1951 Ford 4-dr., R&H
1951 Oldsmobile 98 4-dr., TuTone
1951 Packard 4-dr., R&H
1951 Oldsmobile 98 4-dr., R&H
1951 Cadillac 62 sdn., R&H, green
1951 Chevrolet 2-dr sdn.
1951 Buick 4-dr sdn.
1950 Pontiac hardtop
1950 Oldsmobile 88 4-dr.
1948 Cadillac 4-dr., R&H

1958 GMC 350 V-tag
1958 GMC 102 pickup
1950 Studebaker V-tag, Long W.B.
International V-tag with body

GLENN L. BREAM, INC.

Paul R. Knox, Mgr.
OLDSMOBILE, CADILLAC and GMC SALES and SERVICE
100 Buford Ave. Gettysburg, Pa.
Open Evenings Until 9 P.M. Phone 336 or 337
GET A QUALITY DEAL FROM A QUALITY DEALER

AT THESE PRICES THEY'LL GO FAST!

1955 Ford Custom Station Wagon
4-door V-8, automatic transmission, Radio & Heater. $1545

1953 Buick 'Special'
4-door sedan. $595

1952 Imperial
4-door sedan, full power. $645

Gettysburg MOTORS, Inc.

Chrysler — Imperial — Plymouth and International Trucks Sales and Service
Phone 740

FOOD SERVICE Until 11 P.M.

HOTEL GETTYSBURG

NOTICE

I Will Be At Don's Diner In York Springs, Pa.

Every Thursday Night, Starting March 13, with baby chicks and to book orders on chicks, pullets, turkey poults, ducklings and baby guineas.

ORDER EARLY

G. K. WAGNER'S CHICKERY
P. O. Box 226
Elizabethtown, Pa.
Phone EM 73745

PETERS FUNERAL HOME
321 Carlisle St. Phone 1120
Gettysburg, Pa.

PAUL & JAY WOODWARD
Roof Painting ● Roof Coating
Roofing ● Siding ● Shingles
Repairs
Phone 1407 or Write
696 South Washington St.
Gettysburg, Pa.

Your BEST BUY is the BEST BUY IN HI-FI

Grommes HIGH FIDELITY AMPLIFIERS

This new series offers music lovers a selection to meet every requirement in quality, performance, control flexibility and budget. Handsomely styled in charcoal gray and brass for tabletop or cabinet installation.

20PG 20 Watt Hi-Fi Amplifier
For the perfectionist Net $89.50
15PG8 15 Watt Hi-Fi Amplifier
For quality home systems Net $69.50
10PG8 10 Watt Hi-Fi Amplifier
Maximum value, low cost Net $55.00

HIGH FIDELITY CENTER
"One Stop For All Hi-Fi Needs"
GETTYSBURG, PA.

PUBLIC SALE

Sat., April 19, 1958
2:00 P.M.

½ Mile South of Two Taverns

VALUABLE REAL ESTATE

Consisting of 26 acres more or less. Six-room house and pantry, bath and all conveniences, bank barn, chicken house attached to barn, hog pen cemented, wagon shed, summer house, wood and smokehouses, two brooder houses, water, electricity, telephone.

Terms and conditions made known at day of sale.

HOWARD A. SNYDER

LIVESTOCK MARKET

Sale Every Friday, 1 O'clock

PLEASE BRING LIVESTOCK IN EARLY

Buy and Sell Through

CARLISLE LIVESTOCK MARKET, INC.

PHONE 1043 P.O. BOX 83

ALWAYS for ALL Your Layette Needs

Lehman's on the square
YOUTHFUL FASHIONS
CARLISLE, PA.

"WASH and WEAR"

For That Trip To The Moon — Or Anywhere Closer, MEN!

Kronenberg's have assembled the wardrobe to fit a pocket in the rocket—all "wash and wear," suits, sport and dress shirts, slacks, raincoats, ties, underwear, robes, pajamas and tuxedos.

KRONENBERG'S

Phone 375

Next to the Court House in Carlisle

The Discerning Hostess Always Shops

THE FOOD BASKET

- Tasty Snacks
- Finest Assortment of Foods in Central Pennsylvania
- Imported—Domestic Foods
- Fancy Fruit Baskets for all occasions
- Gifts for Shower or Wedding Gathered From the Four Corners of the World
- Home Bar Accessories

We Ship Everywhere — Member Telefood
We Will Gift Wrap Your Package
Browsers Welcome

The Food Basket
54 W. High St. Phone 650 Carlisle, Pa.

He who SAVES prospers

He who BANKS his savings, profits!

WE'LL WELCOME YOUR ACCOUNT

The Bendersville National Bank
BENDERSVILLE, PA.
Member Federal Deposit Insurance Corporation

USED APPLIANCES
Washers - Ranges
Refrigerators
Tested - Approved - Guaranteed
ADAMS CO. ELECTRIC APPLIANCE CO.
31 Carlisle Street

For Typewriter or Fountain Pen Repairs
Personalized Gummed Labels or Business Rubber Stamps
Consult
THE BOOKMART STATIONERS

MYERS
WATER PUMPS
COMPLETE WATER SYSTEMS
Phone Biglerville 48-M
BERT WEST
Plumbing - Heating

SELBY & ORNER BODY WORKS
Fender and Body Repairs
Convertible Tops Installed
Fifth St. Ph. 1167-Z
Gettysburg, Pa.

1 DAY SERVICE
REPAIR
MOTOR REWINDING
Specializing in
Refrigeration - Air Conditioning
Water Pumps
PLANK'S ELECTRIC SERVICE
644 York St. Phone 1226

FOR HOME REPAIR LOANS SEE THE "HOLLY" BANK

Springtime is the time you look around your home and take account of stock. Do you plan to enclose a porch, add a room, convert your cellar or attic, install storm windows, air condition, etc., etc.? Whatever your plans, come in and talk them over with us. We specialize in loans for home improvements.

2½% per annum on all savings accounts.
Your deposits insured up to $10,000.00.

THE First National Bank
of Mt. Holly Springs, Pa.
Member F D I C Established 1906

NEWSPAPER ARCHIVE®